LAST CALL--Tonight at 7:30 the sale of season tickets commences at the Sentinel office. Fall in line. Tickets transferable and can be used by any one.

LOCAL INDICATIONS.

FAIR AND COLDER TONIGHT; FRIDAY FAIR.

Watch Saturday's Sentinel Grow

The Fort Wayne Sentinel

Watch Saturdays Sentinel Grow

THEY HURT THEMSELVES THAT WRONG OTHERS.
Never do harm to an enemy that good may come to you. Evil comes to him who evil thinks. As you sow so you reap. Do good to all and good will come to you.

ONLY FORT WAYNE EVENING NEWSPAPER WITH ASSOCIATED PRESS NEWS.

ESTABLISHED 1833. THURSDAY EVENING, FORT WAYNE'S GREATEST NEWSPAPER OCTOBER 26, 1911. 16 PAGES—ONE CENT.

SCORE BY INNINGS:

											R.	H.	E.
New York Nationals	1	0	0	0	0	0	0	0	1	---	2	4	3
Philadelphia Americans	0	0	1	4	0	1	7	0	X	---	13	13	5

Batteries Today---New York: Ames, Wiltse and Meyers; Philadelphia; Bender and Thomas

EXTRA

ATHLETICS AGAIN WORLD'S CHAMPIONS

Score Seven Runs in Seventh Inning and Decisive World's Championship Game Becomes Near Burlesque.

GIANTS POWERLESS AGAINST MACKMEN

Shibe Park, Philadelphia, Oct. 26.—The Athletics, champions of the American league, today won the premier honors of the world's baseball by defeating the New York Giants, champions of the National league, by the overwhelming score of 13 to 2.

The American league champions hit the ball to all corners of the field, it not seeming to make any difference who the New York manager sent into the box. It was the hardest hitting game that has been seen at Shibe park for many a day, Murphy having a batting average of 1,000 in his four trips to the plate.

Both teams played ragged ball at times, but the Athletics were always masters of the situation and left no doubt as to their superiority.

Wild Riot of Enthusiasm.

The game over, there was a wild riot of enthusiasm by fans, thousands of them swarming on the playing field and shouting for the winners of the world's series.

Ames, Wiltse and Marquard were batted fiercely while Bender pitched one of his most masterful games. He let the Giants down with four hits, one of which was a double in the first inning, and seemed to have them at his merry at all times.

BIG CROWD ON HAND.

Games Starts Promptly, With Ames Opposing Bender.

Shibe Park, Philadelphia, Oct. 26.—Fine weather greeted the Athletics and the New York Giants for the sixth game in the series for the championship of the world. The series stands 3 to 2 in favor of Philadelphia. There was an unusually large crowd on hand when the game began.

While the two teams were taking their preliminary practice Ames was the only pitcher warming up for New York, while both Bender and Plank were warming up for the Athletics. Umpire Donnelly took his place behind the home plate, Brennan on bases with Deneen in right field and Klem in left.

The batteries were, for New York,

[Continued on Page Two.]

STORY OF GAME

First Inning.

New York—Devore rolled a grounder to Bender and was out at first, having two strikes called on him. Doyle drove the ball over the temporary fence in right field for two bases. It was the first ball pitched to him. The ball almost went out of the grounds. Snodgrass lifted a high one which Lord took care of. It was two out with Doyle on second and Murray at the bat. Doyle scored on Murphy's muff of Murray's fly. Murray was caught off first a moment later by a beautiful throw, Bender to Davis. One run, one hit, one error.

Athletics—Lord was an easy out, Doyle to Merkle. The first three balls Ames pitched were wide ones and the next four were straight over the plate, ones which Lord fouled. Oldring, who had made a home run off Marquard yesterday struck out. Collins also struck out. No runs, no hits, no errors.

Second Inning.

New York—Merkle lifted a high one which Oldring captured after a long run. Barry muffed Herzog's line drive and the runner was safe. Herzog stole second. Thomas' throw being a trifle high. Barry was slightly spiked by the runner. It was purely accidental. The game was delayed a few minutes while the doctor bandaged Barry's right ankle. Fletcher struck out and Chief Meyers was given a great hand when he came to the plate. It was Indian against Indian. Meyers drove a hard grounder over second base, but Collins made a beautiful pickup and got the runner at first. No runs, no hits, one error.

Athletics—Baker lifted a high fly to Devore and was an easy out. Murphy hit one too hot for Doyle to handle and was safe at first. It was a base hit. Davis rolled an easy grounder to Ames and was retired at first. Murphy safe on second. Barry struck out on three

(Continued on Page Two.)

LATEST PHASES OF CHINA'S INSURRECTION SHOWN IN PHOTOGRAPHS.

That New York's Chinatown is in sympathy with the rebel forces is apparent by the daily demonstrations in that quarter. All announcements of reported victories of the rebel soldiers over the imperial forces are greeted with cheers. An open meeting, attended by more than fifteen hundred Chinese, was held in New York recently and indorsed the insurrection. Jue Chock Man, of San Francisco, is the leader of the militant Chinese in New York.

Dr. J. C. Ferguson, the American adviser to the Board of Communications, in China, is organizing an imperial Red Cross society for duty at the front.

Prince Tsai-tao, Minister and president of the general staff, refuses to regard the government reverses in the vicinity of Hankow as serious.

SALOON MEN TO ORGANIZE FOR ENFORCEMENT OF LAW

Say They Will Break Away from Control of the Business by Other Agencies Than Their Own.

Plans are well under way for the improvement of saloon conditions in Fort Wayne and the movement is in the hands of saloon men who say they will endeavor to unite the retail liquor interests in one organization, having for its primary object the enforcement of the liquor laws.

In the first place the new organization will seek to break away from brewery and wholesale control and to eliminate from the business some of the elements that have been found detrimental to it and to place the sale of liquor on a better plane.

Careful efforts are being made to avoid the antagonism of any of the associations that are now in existence and the men at the head of the movement have taken their sounding with caution and say they hope to be able to show all of the men engaged in the traffic that their best interests lie in bowing to the mandates of the law.

In the opinion of the saloon men who have taken the matter in hand the great majority of dealers in Fort Wayne are living up to the law and observing every detail to the letter and they anticipate little opposition from any quarter.

Preparations to send out to every saloonkeeper in the city a circular asking that he attend a mass meeting at which the objects of the proposed association will be fully explained have progressed to a point where the call will be mailed in a short time and at the gathering the sentiment of the men interested will be obtained.

Are Working Quietly.

For some time a few workers in the cause have been feeling the pulse of the

(Continued on Page Two.)

POLICE GET NEW CLUE IN DR. KNABE DEATH MYSTERY

Disguised Man Was Seen Emerging from Alley in Rear of House Near Hour Woman Met Death.

Indianapolis, Ind., Oct. 26.—That a man holding a handkerchief to his face, as if to hide his features, was seen to emerge from an alley in the rear of the apartment house in which Dr. Helene Knabe lived alone at 2 o'clock last Tuesday morning, about the hour at which the physician met her death by a knife blow, was the newest lead that had developed today in the police investigation.

This information was supplied by J. C. Carr, a barkeeper, who said that as he was going home and turned into the street at the side of Dr. Knabe's apartment he heard two faint screams, and as he approached the alley at the rear of the building a man with a handkerchief at his face came out, passed him and hurriedly disappeared around a street corner. The man, Carr said, was about 40 years old, as well as he could judge, and was well dressed.

Detectives pointed out that if he was the murderer of Dr. Knabe he must have made exit from her flat by its only door into the front corridor of the building, run into a passageway at its side, thence to the alley in the rear. Investigation has satisfied them that no one had crawled through a window of the flat.

In addition to following this line of inquiry the police again today questioned Miss Augusta Knabe, teacher of German in the public schools and cousin of Dr. Knabe, and also sought among the physician's acquaintances for further possible light upon the suicide theory or

(Continued on Page Two.)

BULLETIN.

Washington, Oct. 26.—A petition asking for the dissolution of the United States steel corporation and some of its subsidiaries was filed in the United States court in Trenton, N. J., today. The petition was prepared by Jacob M. Dickinson, former secretary of war, who had been retained by the government as its special counsel in this case.

Mrs. Thomas Stone, 912 Columbia avenue, will entertain the Friday card club this week.

FEDERAL GRAND JURY TO PROBE DYNAMITING CASES

Subpoena is Served Upon Indianapolis Prosecutor to Appear With Plunder Seized in Raid There.

Indianapolis, Ind., Oct. 26.—That the federal department of justice has entered upon an investigation of the so-called McNamara dynamiting cases became known here today. A subpoena has been served upon Frank P. Baker, prosecutor of this county, to appear before the federal grand jury for this district on Nov. 7 and to bring with him all evidence in the form of books, documents, dynamite and exploding apparatus seized in a raid on the offices here of the International Association of Bridge and Structural Iron Workers at the time of the arrest of John J. McNamara, secretary-treasurer of the association. Other subpoenas, it is known, have been issued for the appearance of persons having knowledge of the circumstances of the raid and the finding of deposits of dynamite in the basement of the building in which are the offices of the iron workers' association and at the home of an iron worker on the outskirts of the city. Several police officials, it was understood, would be among the witnesses.

MAY MAKE BETTER PROGRESS.

Warring Factionsi n McNamara Jury Selection Simmering Down.

Los Angeles, Cal., Oct. 26.—That apparently antagonistic theories of the state and the defense regarding qualifications for jury service may be reconciled or defined sufficiently to expedite further examination of juror talesmen, was considered likely today.

Under a ruling already made by Judge Bordwell, a man who thinks he has a strong opinion that the Times building was destroyed through a dynamite explosion, may yet serve on a jury if, in the opinion of the court, the opinion will not influence him so as to make him an unprejudiced juror. The defense has emphasized its contention that corresponding belief in a gas explosion is not a bar to jury service.

At the beggining of the case the defense took the position that belief in the dynamite theory necessarily disqualified a juror while the state assumed a like attitude toward the gas idea. Both attitudes have simmered down to the legal provision that the court is the final judge of whether a juror can be fair and impartial regardless of what opinions he may express under examination.

Four Talesmen Left.

Four talesmen subject only to pe-

(Continued on Page Two.)

BULLETIN.

Indianapolis, Ind., Oct. 26.—The Pennsylvania Railroad company was wholly to blame in the wreck of a passenger train at Fort Wayne on Aug. 13, in which three persons were killed and a number injured was the finding today of the state railroad commission.

The decision sets out that two engines were hauling the train, that the engineers were unfamiliar with the division, that a pilot engine was denied to them and that the bend at which the wreck occurred was insufficiently protected by signals.

"CHRISTIAN SCIENCE"

Subject of Rabbi Rice's Address on Friday Evening.

At the Friday evening service to be held at the Achduth Veshalom synagogue (corner Harrison and Wayne streets) Rabbi William Rice will deliver an address on "Christian Science." The subject will be dealt with from the scientific and religious side, and the attitude of Judaism towards Christian Science will also be considered. The service will begin at 7:45 o'clock.

Everybody is cordially invited to attend this service, also the one to be held on Saturday morning at 10 o'clock. The subject of the sermon for this service will be "Relative Values." Strangers are always welcome.

Mrs. Eliza Leasure, of 531 Holman street, is seriously ill with diphtheria.

MAKES DASH INTO ENEMY'S COUNTRY

President Awaits His Reception in Wisconsin With Interest.

TALKS TO STUDENTS

Green Bay, Wis., Oct. 26.—On this, his forty-second day out of Washingtin, President Taft in fact entered "the enemy's country"—Wisconsin—the home of Senator LaFollette, who is to be his opponent for the republican presidential nomination in 1912.

Mr. Taft had been looking forward to his experiences in Wisconsin with a great deal of interest. Apart from the fact that he was to spend the day in the state where Senator LaFollette holds sway, there was the Fond Du Lac incident, with the withdrawn and reissued invitation to attract attention and to excite interest in the events of the day.

The president left St. Paul last night at 10:30 o'clock and arrived here early this morning. His principal stops on the way to Milwaukee where is to arrive tonight, include, in addition to Green Bay, Appleton, Oshkosh and Fond Du Lac. The last named city will be reached about 4 p. m. according to revised schedule. The president will speak in the auditorium at Milwaukee tonight and will spend the greater part of tomorrow there.

Some Plain, Homely Advice.

Speaking to the students of the University of Minnesota yesterday, the president gave them some good, homely advice.

"University men go out into the world without any money as a rule," said Mr. Taft. "And those who have not money usually serve the public best. If there is anything that is an obstacle, if there is anything that it is difficult for a young man to overcome, it is an income that will enable him to live without work.

"You look about, after you have been out of college twenty-five years and pick out, if you can, a single man who has made a real success, and had a great deal to live upon when he left college. If you find him, he is entitled to a great deal more credit than you are if you have had to hustle in order to get enough to eat, for he has had to overcome more obstacles and more difficulty than you."

Might Study Good Manners.

Mr. Taft suggested that American

Continued on Page Two.)

NEWARK (N. J.) MAN HELD FOR MURDER OF WIFE

Allison McFarland is under arrest in Newark, N. J., charged with murdering his wife with cyanide of potassium. In many respects the case is similar to the Richeson mystery. Florence Bromley, of Philadelphia, is the "girl in the case," and letters which have passed between her and McFarland and which have an important bearing on the case are now in the hands of the police.

CHINESE EMPEROR AND HIS FAMILY PREPARING TO FLEE

Will Quit Land Rocked by Revolution and Seek Japanese Protection--May Come to United States.

Shanghai, Oct. 26.—Native newspapers which are widely circulated south of the Yang Tse Kiang announce positively that the emperor and his family are prepared to start for Mukden, Manchuria, where protection has been guaranteed them by the Japanese. Later, it is stated, the imperial ones will be conducted to the United States. The open and widespread circulation of statements as the above without interference from the authorities is considered significant in view of the restraint to which the press has been subjected heretofore.

A Chinese newspaper in an extra edition today announces that the minister of war, Gen. Ying Tchang, commanding the imperial forces, has been assassinated by his own troops. The paper also states that Canton has been seized by revolutionists. Great bloodshed is reported there.

AMERICANS IN FEAR.

Legation at Peking Is Asking for More Warships for Protection.

Peking, China, Oct. 26.—The Chinese newspapers report that the troops at Cheng Tu, the capital of Sze-Chuen province, have mutinied and killed Gen. Chao Erh Feng, commander of the imperial forces, and joined the rebels who now hold the capital.

The legations have received no news officially from Sze-Chuen province for the past ten days. They ordinarily discredit

(Continued on Page Two.)

GRAND JURY IS TAKING UP CASE

Begins Probing of Murder Charge Against Rev. Mr. Richeson.

FATHER MEETS SON

Boston, Oct. 26.—The consideration by the Suffolk county grand jury of the evidence accumulated by the prosecution against the Rev. Clarence V. T. Richeson, pastor of Immanuel Baptist church, Cambridge, who is charged with the murder of Miss Avis Linnell, a music student of Hyannis, began today. Chief Dugan, of the bureau of criminal investigation of the Boston police department, and District Attorney Pelletier were in charge of the government's case against the accused minister.

It is expected that it will take two and perhaps three days for the grand jury to hear all the witnesses who have been summoned by the district attorney.

Meeting Was Dramatic.

Col. Thomas Varland Richeson, of Amherst, Va., visited in Charles street jail yesterday his youngest son, Rev. Clarence V. T. Richeson. Since the young man left his Virginia home seven years ago to enter the Baptist ministry his father had not seen him until yesterday and the meeting was dramatic.

In the first words of greeting, even before he had clasped hands with his father through the bars of his cell door, the clergyman exclaimed, "Father, I am innocent."

The veteran confederate soldier, who has all along expressed belief in his son's innocence, was visibly affected. He grasped the bars for support, while he exclaimed only:

"My boy, my boy."

For more than an hour father and son conversed, and Col. Richeson then left the jail as he came, in a closed carriage, and was driven, it is believed, to the home in Brookline of Moses Grant Edmands, father of Miss Violet Edmands, to whom the clergyman was to be married.

EXPLOSION CAUSES PANIC.

Gas Wrecks Barber Shop Beneath Brooklyn Tenement.

New York, Oct. 26.—An explosion of gas in a barber shop under a four-story tenement house on Powell street, Brooklyn, early today caused such a panic that for a time it was feared that several lives had been lost and many had been injured. When daylight came, however, the police mustered the frightened tenants and found that all were accounted for and that only two had been badly hurt. These were Joseph Menkin, who had been shot out of his window to the street below by the explosion, and Miss Annie Zaden, who jumped from a third floor window. Both probably will recover. The building caught fire and was practically destroyed.

SENTINEL WANT ADS ALWAYS GET RESULTS.

Meigs Service

is of a dependable quality.

MEIGS' GLASSES are carefully and accurately made in our own factory. For 15 years we've done nothing but fit and make glasses.

Our whole organization is such you feel the careful individual attention we give, and you know your glasses are right.

Our guarantee of complete eye-glass satisfaction is your absolute protection. Eyes examined without charge.

MEIGS EYESIGHT SPECIALIST
Lyric Theater Building.
1012 Calhoun St.

You Can Borrow Money

any amount you wish

$5 to $100

On Furniture, Pianos, Horses and Wagons, etc., without removal. 60c per week pays a $25 loan in 50 weeks.

ALL OTHER SUMS IN PROPORTION.

OUR NEW METHOD of making loans does away with old-time red tape and makes it a very simple matter to open a credit account with us.

FORT WAYNE LOAN CO.

Established 1896.
Room 2, 2nd Floor, 705 Calhoun St.
Home Phone, 833.
FORT WAYNE, INDIANA.

DR. A. H. HEIM
DENTIST

Third Floor Peoples Trust Building,
913 CALHOUN ST., Fort Wayne, Ind.
Phone 2449.

ATLETICS AGAIN LEADING THE DAY

(Continued from Page One.)

Ames and Meyers; for Athletics, Bender and Thomas. Umpire Connelly brushed the plate off and called play ball at 2 o'clock.

Before It All Started.

Having failed to bring home the "bacon" yesterday the Philadelphia Athletics will try to win the necessary fourth game from the fighting New York Giants at Shibe park this afternoon to capture the baseball championship of the world. The National league champions have taken on a new lease of life and they are determined to wage the stiffest kind of a battle to even up the series and then fight it out did not expect the New Yorkers to come back at them with the gameness in which they did, especially with Coombs pitching.

It was thought this morning that Manager Connie Mack would send in "Eddie" Plank, his reliable left-handed pitcher, to stop the Giants' batting streak. Plank pitched a masterly game at Shibe park last week. He went into yesterday's game on the Polo grounds at a critical period of the tenth inning without having been thoroughly warmed up. Manager McGraw is expected to choose either Ames or Crandall to keep the Philadelphians out of the championship. Both pitchers twirled excellent ball yesterday and Crandall did much to bring victory to the Giants by the good use of his bat. The experts do not believe that McGraw will send Mathewson or Marquard into the box as each was practically driven from the hurling mound in their last times out.

The weather early today was very hazy but the sun could be discerned behind the veil and it burned up the haze before 10 o'clock. The temperature is about right for the game.

Awaiting the result of yesterday's game the Athletic manager did not begin the sale of tickets for the sixth game until this morning.

Long Lines in Waiting.

Long lines of people stood in front of down-town ticket offices waiting to purchase reserved seats and at the grand stand ticket offices at the ball grounds there was another long string. There were a thousand people at the bleacher gates at 9 o'clock and shortly after that hour the gates were opened. The crowd today was expected to be as large as that which saw the first game in this city. The National league players, who came over from New York last night were about the corridors of their hotel early, today and were hopeful of victory. They feel that they have somewhat shaken the confidence of the Athletics and hope that they can hold the American leaguers today. The Athletics reported at the grounds at 10 a. m. All of them got into their uniforms and began batting practice.

Will Make No Protest.

Concerning the statement of Umpire Klem that Captain Doyle, of New York did not touch the home plate when he came home with the winning run in the tenth inning yesterday Manager Mack said:

"I will make no protest. The Giants won the game and are entitled to the victory. Doyle was safe at the plate by fifteen feet and the question of whether he slid over the plate or along side of it is a matter of minor importance. I never have and never will bicker over decisions of umpires. The game will stand as a win for New York."

STORY OF GAME

(Continued from Page One.)

pitched balls, fouling one of them. No runs, one hit, no errors.

Third Inning.

New York—The last ball Barry struck at could not have been hit by a cricketer. Ames singled to left. Devore forced Ames at second, Bender to Barry. Captain Doyle was cheered when he came to the plate. Doyle out on a fly to Baker. Devore was an easy for the seventh game in New York tomorrow. The Athletics are grievously disappointed in their failure to hold the struggling Giants yesterday as they out stealing, Thomas to Collins. No runs; one hit, no errors.

Atletics—Thomas was given his base on balls. Bender was out, Fletcher to Merkle, Thomas taking second. Lord doubled over the tempory in right field, scoring Thomas. The stands shook with the cheers of the crowd. Meyers and Ames held a conference when Oldring came to the plate. Lord went to third on Oldring's out, Fletcher to Merkle. Collins lifted a fly to Devore. One run; one hit; no errors.

Fourth Inning.

New York—Snodgrass lifted the first ball pitched to Oldring and was out. Murray went out by the fly route to Murphy, also on the first ball pitched. Merkle hit a ball over second base on which Collins made a sensational stop and got the runner at first. No runs; no hits; no errors.

Athletics—Baker drove a beautiful single to center and the stands begin to tremble by the stamping of feet. On the hit and run play Baker went to third on Murphy's single to center. It was Murphy's second hit of the game. There were two on bases with no out. The din was something terrific. Murray deliberately allowed Davis' long foul fly to drop safe in order that Baker might not score. Baker was safe at home on Davis' hit to Doyle, the Athletic third baseman making a beautiful slide to the plate. With none out and Murphy on second and Davis on first, Barry stepped to the plate. Barry's first attempt was a trial at bunt but he fouled the ball back of the plate. His next attempt was a beautiful bunt and Ames, in trying to field the ball to Merkle hit Barry on top of the head, Murphy and Davis scoring, and Barry came all the way home on Murray's wild return of the ball to second base in an attempt to catch Barry. It seemed as if pandemonium had broken loose. Thomas was the first man out in the inning by fanning. Bender hit a ball over second base which Doyle got by a beautiful run and threw the ball to Merkle who muffed it, but as Bender had stopped running Merkle was not given an error and Bender was out. It would have been an almost sure single for the Indian if he had run the hit out. Lord drove a long fly to left center which Devore got after a great run. Four runs, two hits, two errors. Devore's catch was as brilliant a piece of fielding as has been seen during the world's series.

Fifth Inning.

New York—Herzog fanned on three pitched balls. Fletcher was an easy out on a puny grounder, Bender to Davis. Meyers drove a beautiful liner through the pitcher's box for a single. Crandall went in to bat for Ames. Crandall was walked by Bender, but not intentionally. Devore struck out. He had three balls and two strikes when called out by Connelly. No runs, one hit, no errors. Wiltse went into the box for the Giants.

Athletics—Oldring lifted a fly to Devore and sat down. Collins bunted, but Wiltse fielded the ball to first ahead of the fleet second baseman. Baker was out at first, Merkle unassisted. No runs, no hits, no errors.

Sixth Inning.

New York—Captain Doyle was returned on a foul fly to Baker, which the latter got after a long run and sensational catch. Snodgrass drove a liner to left center which Oldring took off his shoestrings after a long run. Murray was given his base on balls, the second for the Chief during the game. Murray was forced at second on Baker's throw of Merkle's grounder, Collins getting the put out. No runs, no hits, no errors.

Athletics—Murphy drove a long fly to center field which Snodgrass misjudged and it went for a two-base hit. Davis advanced Murphy to third on his out. Doyle to Merkle. It was not an intentional sacrifice. Murphy scored on Barry's sacrifice fly to Devore. Thomas struck out on three pitched balls, one of which he had called by the umpire. One run, one hit, no errors.

Seventh Inning.

New York—Herzog reached first on Barry's fumble of his easy grounder. Davis captured Fletcher's foul fly. Chief Meyers again faced Chief Bender. Bender struck out his dusky rival. Wiltse also struck out. No runs, no hits, one error.

Athletics—Bender had been pitching magnificent ball, not a semblance of a run having been scored on him except in the first inning. Bender lifted a little fly to Doyle. Lord made an infield single. Oldring singled to center, Lord going to third and Oldring to second on the play. There was an awful racket when Collins stepped to the plate. On the squeeze play Lord scored on Collins' hit to Wiltse. The latter tried to catch Collins at first, but Merkle dropped the ball. Oldring scoring on Baker's single over Doyle's head, Collins going to third. Collins got a single on his hit to Wiltse. Murphy singled to right center scoring Collins. Baker taking second on the drive. Davis then stepped to the plate. With both Baker and Murphy on bases and only one out. Murphy's hit would have been an easy double had Baker not hesitated in running to second. Davis singled to right, scoring Baker, Murphy going to third. The stands were simply wild with cheering thousands. Barry drove the ball over the temporary fence in right field for a double, scoring Murphy. Marquard here relieved Wiltse. Thomas waath eninth man up in the inning, the Athletics having batted around with only one out. It was a great exhibition of consecutive hitting. Davis and Barry both scored on a wild pitch. So far in the inning thre had been seven runs scored on six hits, a fielder's choice and a wild pitch and Merkle's error. The game had almost resolved itself into a burlesque. Thomas made his first hit of the series on a drive to right. He was stunned and lifted his cap when the crowd cheered. Bender then came up for the second time. Thomas was caught stealing, Meyers to Fletcher. Bender ended the inning by striking out. Seven runs; seven hits; one error.

Eighth Inning.

New York—Devore was thrown out, Barry to Davis. Doyle was out, Davis to Bender on a weak grounder. The crowd began to leave the grounds singing and cheering. Barry made his third error of the game by fumbling Snodgrass' grounder. The runner was safe at first. Murray was retired on a beautiful stop and throw by Collins to Davis. No runs, no hits, one error. Wilson went in to catch for the Giants.

Athletics—Lord drove a double to left, his third hit of the game. Neither team seemed to be playing the game. Lord went to third on Oldring's fly to Snodgrass. Collins was out on an easy grounder, Doyle to Merkle. On his last chance at bat in a world's championship game during 1911, Baker struck out. No runs, one hit, no errors.

Ninth Inning.

New York—Merkle lifted a high one and was out, Barry taking the fly. Herzog singled to center and went to second on Oldring's error. Herzog took third on a wild pitch. Herzog scored on Fletcher's out at first, Collins to Davis. McInnes went to first in place of Davis. It was McInnes' first game in the world's series. Meyers out, Baker to McInnes. One run. Total score:

New York.

	AB.	R.	H.	PO.	A.	E.
Devore, lf.	4	0	0	5	0	0
Doyle, 2b.	4	1	1	1	4	0
Snodgrass, cf.	4	0	0	1	0	0
Murray, lf.	3	0	0	0	0	1
Merkle, 1b.	4	0	0	9	0	1
Herzog, 3b.	4	1	1	0	0	0
Fletcher, ss.	4	0	0	0	2	0
Meyers, c.	3	0	1	6	1	0
Wilson, c.	1	0	0	1	0	0
Ames, p.	1	0	1	0	1	1
Wiltse, p.	1	0	0	0	2	0
Marquard, p.	0	0	0	0	0	0
*Crandall	0	0	0	0	0	0
Totals	33	2	4	24	10	3

*Batted for Ames in fifth.

Philadelphia.

	AB.	R.	H.	PO.	A.	E.
Lord, lf.	5	1	3	1	0	0
Oldring, cf.	5	1	1	3	0	1
Collins, 2b.	5	1	0	2	4	0
Baker, 3b.	5	2	2	2	2	0
Murphy, rf.	4	3	4	1	0	1
Davis, 1b.	4	2	1	8	1	0
Barry, ss.	2	2	1	2	0	3
Thomas, c.	3	1	1	5	1	0
Bender, p.	4	0	0	1	4	0
McInnes, 1b.	0	0	0	2	0	0
Totals	37	13	13	27	12	5

Score by innings—

New York	1	0	0	0	0	0	0	0	1	—2
Athletics	0	0	1	4	0	1	7	0	*	—13

Summary—

Two-base hits—Doyle, Murphy, Barry, Lord (2). Pitching record—Off Ames, 5 runs, 4 hits in 17 times at bat in 4 innings; off Wiltse, 6 runs, 7 hits in 13 times at bat in 2 1-3 innings; off Marquard, 2 runs, 2 hits in 6 times at bat in 1 2-3 innings. Sacrifice hits—Barry, Collins. Sacrifice fly—Barry. Stolen bases—Herzog. Left on bases—New York, 6; Philadelphia, 4. First base on balls—Off Ames, 1; off Bender, 2. First base on errors—New York, 4; Philadelphia, 2. Struck out—By Ames, 4; by Wiltse, 1; by Marquard, 2; by Bender, 5. Wild pitches—Marquard, Bender. Time of game—2:12.

WILL GO TO CHESTERTON.

A big crowd of Fort Wayne members of the Catholic Benevolent League of Indiana will go to Chesterton next Sunday to institute a new council of the fraternity in that city. There will be from fifty to sixty candidates, and the day's program includes a banquet. The trip will be made over the Nickel Plate railroad.

WANTED—Teamsters for road grading. Apply street commissioner, city hall.

TORITOR DEEP CURVE LENSES MADE BY ROGERS

The will to please and the skill to do are the essentials that make Toritor lenses the best.

Toritors afford the wide-angle vision of the natural eye.

In our Atlas Shuron they are as attractive in appearance as they are easy to the eye. Remember the exact name.

ROGERS EYESIGHT SPECIALIST

Anthony Hotel Corner

CHINESE EMPEROR PREPARING TO FLEE

(Continued from Page One.)

the report published in the Chinese papers, but consider the statement that Chung Tu has fallen and the imperial commander been assassinated as not improbable. The American legation is making further inquiries.

The American legation is asking that more warships be sent to Chinese waters, as the present number is not sufficient to cover all the ports which are in danger. No American vessel is now available at Chang Sha where there are twenty-nine Americans.

An official communication states that General Yin Tchang telegraphed the government from Siao Kan yesterday that the imperial troops had advanced to Shokou and he was following them. The general added that the army had engaged in several skirmishes with the rebels but no battle would take place until the imperial army was fully consolidated in its position.

Shong Hsuan-Huai, minister of posts and communications, has been dismissed from office in accordance with the demand of the national assembly made upon the government yesterday.

The anxiety of the American legation at Peking over the safety of foreigners may be explained so far as Chang Sha is concerned by the recollection of the rioting there in April, 1910. The action of the officials in "cornering" and exporting rice resulted in an outbreak during which six of the nine missions, the Japanese consulate and other foreign buildings were burned and the government banks sacked. The officials were powerless and the soldiers joined in the burning and looting.

THE DEATHS.

MORIARITY.

Thomas Moriarity, aged 51 years, of Goodland, Ind., died this morning at 7:30 o'clock at St. Rochus' hospital, where he had been a patient for the past two weeks. Death was due to tubercular trouble, which developed following a stroke of paralysis which Mr. Moriarity suffered last June.

The deceased was born in Fort Wayne and was the son of Mrs. M. Moriarity, of New Haven. For the past twenty years he had been engaged in farming at Goodland, and two weeks' ago came to Fort Wayne to enter St. Rochus' hospital. He was unmarried and is survived by his mother, five brothers, M. J. Moriarity, of New York; M. Moriarity, of Worcester, Mass.; William Moriarity, of Brazil, Ind.; D. A. Moriarity, of Los Angeles, Cal., and Henry Moriarity, of Fort Wayne, and three sisters, Miss Mary Moriarity, of New Haven; Mrs. Norah Hoffman, of Los Angeles, Cal., and Mrs. J. C. Barnett, of Francis street, this city.

Funeral services Saturday morning at 8:30 o'clock from the home of the mother in New Haven, and at 9 o'clock from St. John's Catholic church in that place.

LINDLAY.

Roy, the 5-year-old son of Mr. and Mrs. Edward Lindlay, died Wednesday afternoon at 5:30 o'clock at the family residence, 2126 Oakley avenue, of diphtheria. The parents and one sister survive. The latter is suffering from a mild attack of diphtheria.

Funeral services were held this afternoon at 2 o'clock from the residence; services private.

FUNERAL NOTICES.

Drollinger.—Funeral services for Martin V. Drollinger will be held at 7:30 o'clock tonight at the residence, 201 Second street, and the body will be shipped at 7 o'clock Friday morning to Roann for interment.

ADDITIONAL SOCIETY

Vesey—Life.

The wedding of Dick Morrison Vesey, of this city, to Miss Mary Glennis Life, of Fairmont, took place at noon today at the home of the bride's parents, Mr. and Mrs. James F. Life. Judge Vesey, Miss Vesey and Miss Catherine Vesey, of this city, were present and Mr. and Mrs. C. A. Max, of Muncie. After a wedding trip the bride and groom will be at home in this city at the Vesey residence, in Thompson avenue, for the present

MAKES DASH INTO ENEMY'S COUNTRY

(Continued from Page One.)

universities might well devote a little more attention to a study of manners. The Anglo-Saxon, the northern races, he said, prided themselves on their straightforwardness, on their telling each other just what they thought; whereas they might learn a great deal from the politeness of the Latin races."

On the subject of sport the president said:

"I wish our university games could be attended with a little less partisanship and better treatment of the other side in our applause and in our appreciation of good plays. I love baseball. I love to go to see a game. But when I see the players on the diamond on the other side beset with insults, by all sorts of catcalls and cries to to put them at a disadvantage, I fell as if there might be an improvement and that we might depart from showing our deep interest in our side by that method; and that we might show appreciation and applause after the game and after the decision is reached."

Cashiers Him Forever.

An imperial edict issued today cashiers Sheng Huan Huai forever on the ground that he was mainly responsible for the plan to nationalize the Chinese railroads in consequence of which the present rebellions arose.

The government thus sacrifices the man considered by foreigners as the strongest member of the cabinet in order to avoid an open rupture with the assembly. The rebellious elements in the provinces of Sze-Chuen, Hu-Peh and Hunan formulated charges against the minister, and the subject was taken up by the national assembly yesterday. Sheng was not present but his secretary attempted to read a written statement from his chief. The members refused to hear him and cried "Decapitate Sheng." Tang Shao-Yi, who formerly held the post, succeeds Sheng.

The edict further releases from custody the president of the Sze-Chuen provincial assembly and other leaders in the riot at Cheng Tu.

Punishment is ordered for General Chao Erh Feng (reported assassinated), and Wang Ter Wen, the present and past viceroy of Sze-Chuen.

FEDERAL GRAND JURY TO PROBE CASES

(Continued from Page One.)

remptory challenges, one whose challenge for cause was under consideration and one whose examination was uncompleted, were all that were left out of a venire of 125 men summoned in the McNamara murder trial when court opened today. Several attorneys in the case figured out today that at the present rate it would take about 42 weeks to get a jury. No one, however, is making estimates longer than that of Attorney Clarence S. Darrow, who said that the jury box would be filled in about two months. Unless there is objection it seemed likely today that further veniremen would be secured by calling into Judge Bordwell's court those awaiting jury service in other branches of the superior court. The alternative to this was summoning a new venire and this was considered entirely possible. No secret was made today of the fact that opposing counsel have been investigating the antecedants of veniremen now in other courts, and of all persons whose names were drawn for jury service Jan. 1, 1911.

Follows Court's Ruling.

The action on the part of the government follows the ruling of Judge Joseph Markey, in the criminal court of this county, a few days ago, denying a petition of State's Attorney D. Fredericks, of Los Angeles, for the removal to Los Angeles of evidence collected here for use in the trial of James B. McNamara now proceeding. Judge Markey decided that no method was apparent by which such evidence could be brought back to this county if needed in a trial of John J. McNamara on an indictment returned against him for alleged conspiracy to dynamite by the grand jury of this county

Attorneys and others interested in the McNamaras, speculated as to whether when the federal grand jury took charge of the evidence at petition for its possession by the Los Angeles authorities would lie in the federal court.

It was said that the federal grand jury's inquiry would be to ascertain if a statute against conspiracy to transport from one state to another, dynamite for unlawful purposes, had been violated.

POLICE GET NEW CLUE IN DEATH MYSTERY

(Continued from Page One.)

some motive not yet apparent for murder.

Members of the local council of women and other women's organizations, in the belief that Dr. Knabe was murdered, though no instrument of death has been found, have volunteered to raise funds to add to a reward for the apprehension of the murderer. The common council of the city last night deferred offering a reward of $1,000 for a few days, or until evidence were more conclusive that the case was not one of suicide. Governor Marshall has offered, on behalf of the state, to contribute to a reward fund.

Detectives in charge of the case said that unless they could find soon that before the arrival of the police some friend of the dead physician had concealed the knife or other evidence that Dr. Knabe ended her own life, they must entirely abandon the slender suicide theory.

ATTACKS CHRISTIAN SCIENCE.

Unitarian Clergyman Calls it a "Menace to Country."

Washington, Oct. 26.—A vigorous attack on Christian Science was made at the annual conference of Unitarian churches today. Rev. George R. Dodson, of St. Louis, characterized it as "a menace to the country and to national life." Rev. Howard N. Brown, of Boston, said Christian Science was simply an "off-shoot of religion" and that Christianity was on trial for its life as not before in years.

FOWLER FIRST VICE PRESIDENT

Former Fort Wayne Man Elected by Indiana Society.

AT WASHINGTON, D. C.

Washington, Oct. 26.—J. O. Lambert, of the internal revenue bureau and former editor of the Middletown, Ind., News, was elected unanimously as president of the Indiana Society here last night at its annual election in the parlors of the Ebbitt house. Capt. J. P. Megrew declined to be a candidate for re-election. Other officers follow:

First Vice President—Willis J. Fowler, deputy controller of the currency, formerly of Fort Wayne.

Second Vice President—Mrs. W. A. Cullop, wife of Representative Cullop, of Vincennes.

Third Vice President—Walter S. Penfield, formerly of Auburn, and son of the late Judge William L. Penfield, one time solicitor of the state department.

Fourth Vice President—Mrs. Hornaday, wife of James P. Hornaday, correspondent to an Indianapolis newspaper.

Fifth Vice President—Representative Lincoln Dixon, of North Vernon.

General Secretary—Miss Kate Curry, formerly of Sullivan, Ind.

Financial Secretary—James A. Houston, attache of the government printing office, formerly of Indianapolis.

Treasurer—Henry Weber, attache of the government printing office and formerly of Versailles.

Directors—George W. Dix, aid in the office of controller of the currency, formerly of Indianapolis; Levy N. Fouts, of the Washington Herald, formerly of Lafayette; Theron H. Bell, of Valparaiso; Victor L. Garragus, of Kokomo, and Mrs. William Stuart, of Indianapolis.

Resolutions were adopted on the death of Thomas L. Jones, financial secretary of the society. A floral tribute was presented to Capt. Megrew, the retiring president, together with a vote of thanks for the manner in which he presided during the past year. The society will hold meetings each month during the congressional sessions.

MILITARY HONORS FOR TWO.

Capt. W. C. Cleary and August C. Hartwig Receive Appointments.

Capt. W. C. Cleary, who was first lieutenant of the Twenty-eighth battery during the Spanish-American war, and who is a member of Zollinger camp, United Spanish War Veterans, has been appointed an aide on the staff of the national commander, Maurice Simmons, of New York.

August C. Hartwig, who served in company G, 157th Indiana infantry, and who is a member of Lawton camp, United Spanish War Veterans, has been appointed a Zamboango slave on the staff of Thomas J. Boutwell, of Denver, Col., the supreme gugu of the United States for the Military Order of the Serpent.

Cabio lair, of the latter order, has been called to meet at the assembly room of the court house on Friday evening.

THE WEATHER.

LOCAL OFFICE, U. S. WEATHER BUREAU.

Fort Wayne, Ind., Oct. 26, 1911.—Data for the 24 hours ending at 2:00 p. m. today.

Temperature at the End of Each Hour.

2:00 p. m.	61	2:00 a. m.	44
3:00 p. m.	62	3:00 a. m.	45
4:00 p. m.	62	4:00 a. m.	45
5:00 p. m.	58	5:00 a. m.	45
6:00 p. m.	55	6:00 a. m.	44
7:00 p. m.	54	7:00 a. m.	44
8:00 p. m.	53	8:00 a. m.	44
9:00 p. m.	48	9:00 a. m.	45
10:00 p. m.	47	10:00 a. m.	48
11:00 p. m.	46	11:00 a. m.	50
Midnight	43	Noon	51
1:00 a. m.	43	1:00 p. m.	51
		2:00 p. m.	52

Highest temperature yesterday, 62.

Lowest temperature this morning, 43.

Highest since the first of the month, 80, on the 6th.

Lowest since the first of the month, 31, on the 24th.

Rainfall for the 24 hours ending at noon today, none.

Rainfall since the first of the month, 3.17 inches.

Relative Humidity.

7:00 p. m. yesterday, 59 per cent.
7:00 a. m. today, 82 per cent.

Barometer, Reduced to Sealevel.

7:00 p. m. yesterday, 30.27 inches.
7:00 a. m. today, 30.36 inches.

Highest wind velocity, 12 miles per hour from the southwest at 1:00 p. m.

Sun sets today 4:55 p. m.
Sun rises tomorrow 6:06 a. m.

W. S. PALMER,
Local Forecaster.

LOCAL FORECAST.

Fort Wayne, Ind., Oct. 26.—Forecast for Fort Wayne and vicinity: Fair and colder tonight; Friday fair.

GENERAL FORECAST.

Washington, Oct. 26.—Indiana—Generally fair tonight and Friday; colder tonight.

Ohio—Fair, colder tonight, probably heavy frost; Friday fair.

Lower Michigan—Generally fair tonight and Friday; colder tonight, probably heavy frost.

Summary of Weather Conditions.

Some rain is reported from the Florida coast, and some rain or snow from the middle Rock Mountain region and along the eastern slope of the Rockies; over all other sections of the country fair weather has prevailed during the last 24 hours. Moderately cool weather continues throughout the central and eastern states, and over the western states temperatures are unusually low, Yellowstone Park reporting a temperature of only eight degrees above zero.

Fair weather will continue in this section tonight and Friday with somewhat lower temperature tonight.

W. S. PALMER,
Local Forecaster.

Only One "BROMO QUININE," that is Laxative Bromo Quinine
Cures a Cold in One Day, Grip in 2 Days
E. W. Grove on box. 25c

SALOON MEN TO ORGANIZE

(Continued from Page One.)

saloon owners and have been doing it quietly feeling that premature publicity might injure the cause and they have arrived at a point where they feel they are on safe ground and that they will not encounter many obstacles and none that they feel they can not overcome.

The licensed saloonkeeper, it is contended, is at a disadvantage because the illegal sale of intoxicants is carried on to a greater extent that the public is aware of. Under the Proctor law the privilege of selling liquor, especially in the larger cities, has become an expensive undertaking, and it has become necessary to protect the men who pay large sums every year for the right to engage in business.

Will War on Bad Ones.

It is designed to put all men who operate saloons on an equal footing in the new association. The officers and members will seek out and endeavor to put out of business the men who violate the law so that every dealer who lives up to the requirements of the statutes can feel that he is getting the full protection guaranteed to the man who closes at the hour prescribed, keeps his saloon free from women of bad repute, closes tight on Sunday and holidays, and sells neither to minors or inebriates.

The new movement is said to have the moral support of the wholesale interests and of the business community generally, and thus far the promoters have met with every encouragement in their new undertaking.

TWENTY-TWO IN CONTEST.

Plowing Match on Goeglein Farm Attracts Many Spectators.

At the twenty-first annual plowing contest held under the auspices of the Allen County Plowing association today, at the Martin Goeglein farm, five and one half miles north of this city, twenty-two contestants were entered. The plowing started at 9:30 this forenoon and was completed shortly before 4 o'clock, each man plowing a half acre plot. Fully one hundred spectators watched the contest. The judges will award the prizes early this evening.

In connection with the contest a corn and potato show was held by the Allen county farmers. For the best ten ears of corn William Tonkle, of Cedar Creek township, won the first prize; John Dickson won second prize and Charles Tonkle captured the third premium. John Dickson won both first and second premiums for the best potatoes.

BIRTH RECORD.

Born, to Mr. and Mrs. Harry Templar, 1124 Wilt street, a daughter.

Born, to Mr. and Mrs. Guy Symangroove, 1117 West Main street, a daughter.

Born, to Mr. and Mrs. William Gross, 1007 Herman street, a son.

SMALL DOCKET OF DRUNKS.

In the city court today Jim Todd, Joe Welch and William Meyers, plain drunks, were let go; Frank Wilson, who just got out of jail yesterday and who had a coat he could not account for, went over for fifteen days, and John Payne and Earl Robbins were held until Saturday for loitering.

MARRIAGE LICENSES.

Frank Frederick, 33, ironworker, and Rilla Paul, 23.

Alda F. Bechtol, 31, clerk, and Marie L. Deffenbaugh, 30.

Henry M. Ankney, 47, section foreman, and Mamie L. Crowl, 25.

FOR SALE.

Deister Concentrator Co. Stock, $9.00 per share. Phone 1322 Black. 24-5t

MAJESTIC THEATER.
TONIGHT, FRIDAY, & SATURDAY.
THE WAGENHALS KEMPER CO.
Offer for the First Time at Popular Prices
"Paid in Full"
By EUGENE WALKER.
The Greatest Play of American Life Ever Written.
Night Prices—Lower Floor, 35c, 50c, 75c. Balcony, 25c, 35c. Gallery, 15c.

MONDAY, TUESDAY, WEDNESDAY
Wednesday Matinee—15, 25, 35c.
THE IMMENSE SCENIC SUCCESS
Al Rich announces Frederic Thompson's Entire Metropolitan Production
BREWSTERS MILLIONS
—With—
LOUIS KIMBALL as MONTY
—Thirty Others—
In the most elaborate Performance of this Play ever given.
A veritable scream of Laughter from the first curtain to the last. See the Greatest YACHT SCENE with Storm and Electrical Effects Ever Presented on Any Stage.
Night Prices—15c to 75c.

TEMPLE THEATER TO-DAY
Lora, Leslie Morosco & Co., Four Prevosts, Madden & Fitzpatrick, Landis & Knowles, Lavine & Inman, Young & Marks, Temple Motion Pictures.
Week Day Matinees, 10c, 25c.
Evenings, 10c, 25c, 50c.

BY OUR RATES THEY KNOW US

We have gained prominence as originators of the LOW RATE PLAN. To this we owe our GREAT SUCCESS.
$5 to $100
Advanced on furniture, pianos, etc., to any person who feels the need of Financial Aid. We also loan to persons permanently employed, on their OWN PLAIN NOTE.
Accept our hospitality. Get acquainted with the LOW RATE PLAN, and Profit by the use of it. Others have. Why can't you?

PRIVATE. CONFIDENTIAL.
Mechanics Loan Co.
1104 Calhoun St., Suite 1, 2nd Floor. Home Phone 817.

News of Our Neighboring Towns

ONE GRAND BIG SCREAM TONIGHT

Haymakers of Bluffton to Celebrate—Parade Will Start at 7 O'clock.

Bluffton, Ind., Oct. 26.—The Haymakers of this city are planning on one of the biggest times in the history of the organization, this evening. The fun will start with the parade, scheduled for 7 o'clock. There will be about two hundred men in line, it is announced, and among them will be visitors from all of the surrounding cities. Red lights, hay ladders, rube bands and everything that goes to make a success of such an undertaking, have been arranged for. Promptly at 7:15 the line of march will start from North Main street, south to the Bliss hotel, west on Washington street to the Methodist church, north from there to Market street, east on Market street to Main and north on Main to the lodge rooms above the M., B. & E. station.

Work will then be conferred upon seven tramps from Bluffton and fifteen from Petroleum. Following the work a banquet will be served. Letters have been received from many of the lofts near by, and a large delegation of out of town people will be here. From Marion, Portland, Hartford City, Uniondale, Huntington, Warren, Fort Wayne and Rockford, many men will arrive. The Uniondale tramps will be accompanied by their brass band and the local "rube" band will also be on hand. The Bluffton order is one of the largest in the state.

It is not alone the convenience, or the freshness, or the crispness, or the unusual food-value, or the digestibility, or the cleanliness, or the price, that has made Uneeda Biscuit the National Soda Cracker.

It is the remarkable combination of all of these things.

If everyone, everywhere, knew how good they are, everyone, everywhere, would eat them—every day.

Sold by grocers in every city and town—Bought by people of all classes.

Never sold in bulk—always 5 cents in the moisture-proof package which keeps them oven-fresh.

NATIONAL BISCUIT COMPANY

PREPARING FOR WAR DANCE.

Kendallville Red Men Will Entertain Brothers From Neighboring Cities.

Kendallville, Ind., Oct. 26.—Members of Newota Tribe, Improved Order of Red Men, met Tuesday evening in special session and completed all arrangements for the big meeting to be held in this city Saturday evening, when a large class of candidates will be initiated, and the first big session of the season will be held.

Neighboring lodges will be represented, including Fort Wayne, Auburn, Garrett, Stroh, Lagrange, Goshen and Ligonier and the Red tribe will have full sway of the city and do things up in big style. A large aggregation is expected from Fort Wayne, the degree team of that lodge performing the work, and the probabilities are that a special car will be chartered on the T. & C. I. to convey the rulers of the forest to this city.

Early in the evening the Red tribe is scheduled to arrive in the city, and one of the features of the event will be the corn and venison feast which is symbolicof the degrees of the order. Although the Red Men are one of the youngest fraternal organizations in this city, it is rapidly coming to the front, and efforts are being made to greatly increase the membership, and a campaign to that end will be followed during the winter season.

BURNED IN EXPLOSION.

Bluffton Man Removed Plug From Naphtha Tank.

Bluffton, Ind., Oct. 26.—Nathaniel Shelley, employed as packer and shipping clerk at the Brown chandelier factory, had his face and neck very painfully burned yesterday afternoon by the explosion of a naphtha tank. The barrel was empty or nearly so and Mr. Shelley was preparing to ship it back to the refinery. He removed the stopper to make sure that it was entirely empty and when he did so the tank exploded with considerable violence. His head was directly in the path of the explosive force and his entire face was severely burned. His eyebrows and hair were singed and there were some nasty burns on his neck. He instinctively shut his eyes as the explosion took place and by great good fortune his sight is not injured. His face will be bandaged for some time and he will suffer considerable pain, but it is not thought that his face will be permanently marked. It is supposed that there was a very small amount of naphtha remaining in the drum and that the drum became warm, vaporizing the fluid. When the stopper was removed a sudden mixture of the naphtha vapor and oxygen caused the explosion.

ANNUAL FLOWER SHOW.

Columbia City, Ind., Oct. 26.—The third annual flower show of the Columbia City schools was held today at the west ward building. Many beautiful chrysanthemums were exhibited by the school children and the building was crowded with visitors who were highly pleased with the show. The flowers on exhibition were all raised by the school children.

WELL KNOWN FARMER DIES.

Columbia City, Ind., Oct. 26.—George W. Egolf, a well known farmer of north of this city, died suddenly yesterday morning following a severe attack of neuralgia of the heart. The deceased was a highly respected member of his community, a sincere church worker and true gentleman of the old school. He had lived in Whitley county practically his whole lifetime, the past 65 years. Surviving are a wife and seven grown children.

FOUR TICKETS NAMED.

Redkey, Ind., Oct. 26.—Voters of this place on Tuesday, Nov. 7, will be called upon to decide from a list of four tickets their choice for town officials for the coming two years. For the first time citizens of Redkey have nominated four tickets—democratic, republican, socialists and citizens. This is the first time that a socialist ticket was ever nominated here. The outcome of the election is looked upon as very uncertain.

LODGE BALL A SUCCESS.

Auburn, Ind., Oct. 26.—The formal ball given Tuesday evening by the local chapter of Eastern Stars at the Old Armory hall was a success in every way. The floor was crowded and the dancing continued until a late hour. Music was furnished by the Wilcox orchestra.

PAYNE NEWS.

Payne, O., Oct. 26.—J. A. Woolard was a business visitor in Fort Wayne Wednesday.

Nathan Frost was a Sunday visitor at Fort Wayne.

A pretty home wedding which will interest their many friends occurred Sunday evening at the home of Mr. and Mrs. Fred Paul when their daughter, Eva, became the wife of Hartford L. Hayzlett. Rev. Kopanko read the marriage ceremony, after which an elegant supper was served to the near relatives. After a short visit at Springfield, O., they will go to housekeeping in the J. Y. Stinell house on South Main street.

Miss Hanna Kilpatrick was in Fort Wayne on business Monday.

Henry Reyer came down from Fort Wayne Monday and accepted a position in John Marquardt's store at Worstville.

Mrs. Susie Boyer went to Garrett for a week's visit.

Miss Anna Sullivan is in Fort Wayne on business today.

Mrs. I. C. Kirschner and daughter, of Monroeville, returned home today after a short visit with her parents, Mr. and Mrs. J. L. McClure. She was accompanied home by her sister, Miss Mina McClure.

The "Friars" are making arrangements for an opening dance to be given Hallowe'en night. As the boys are royal entertainers this no doubt will be one of the charming events of the season.

The little daughter of Mr. and Mrs. Manchester, of Cleveland, died at the home of its grandparents, Mr. and Mrs. Ed Daniels, Monday evening. The funeral was held today at the residence; interment at the Wiltsie cemetery.

The Payne Canning company has just closed a very successful season. Although this factory only runs a few weeks it is of great benefit to the town.

W. E. Lyons has begun the foundation for a new bungalow on West Marion street on the lot recently purchased of Joe Miller.

Don C. Gorrell went to Fort Wayne today.

H. T. Lamb and W. P. Lamb were Sunday evening guests at Fort Wayne.

BIG PLANT ASSURED.

Decatur, Ind., Oct. 26.—At last the great sugar beet plant is assured for this city and the enterprising citizens are highly elated over the result of their work. The Holland-St. Louis Sugar company will begin the erection of a plant in this city within a few months, and the farmers who signed contracts will plant their fields with sugar beets in the spring. The committee made the final decision yesterday and last night a telegram was received from the St. Louis promoters congratulating the city upon its achievement.

GIVES LIBRARY TO BOARD.

Kendallville, Ind., Oct. 26.—The members of the Civic club, in special session at the council chamber Tuesday afternoon at 4:30 o'clock, formally turned over the Kendallville public library to the regularly constituted board. The meeting was well attended and among other things reports of committees were heard, including a report of the committee in charge of the work of beautifying the depot park.

ON TRIAL FOR MURDER.

MRS. Z. R. McREE.

Mrs. Z. R. McRee is now on trial at Opelousas, La., charged with the murder of Allen Garland, a cousin of Representative H. Garland Dupree, of Louisiana. Mrs. McRee's defence will be that she killed Garland for an al-

MAP SHOWING PROVINCES HELD BY REBELLIOUS CHINESE.

SHADED PORTION SHOWS CHINESE PROVINCES HELD BY REBELS.

As may be seen by a reference to the above map, the occupation by the rebels of one more province to the east would entirely cut off the northern part of the Empire from the southern provinces.

GARRETT NEWS

Garrett, Ind., Oct. 26.—Miss Leore Mager and Miss Gertrude Crow entertained a crowd of young people at a hard time masquerade at the former's home on Cowen street, in honor of Florence Stang, who left today for her home in Sandusky, Ohio. Among those present were the Misses Shrock, Frances and Margaret Heinlen, Loretto Manion, Ada Barrett, Ella McHugh, Eda McCully and Messrs. Kennedy, Billie Williams, Ves McKennan, Richard Heinlen, Arthur Houser, Chas. and John Mager and Sam Burton, of Fort Wayne.

Mrs. W. W. Tuttle is spending a few days in Chicago.

Mrs. Darwood Egan went to Sturgis, Mich., today for a week's visit with her sister, Mrs. Rhodarmel.

Loretto Manion was an Auburn visitor today.

Miss Grace Gingery returned today from a few days' visit with relatives in Chicago.

Mrs. Worthy Hughes, who has been ill at her home on North Main street, will be taken to the hospital tomorrow, where it is expected an operation will have to be performed.

George Slagle was a Kendallville visitor last night.

Miss Gertrude Manion, who has been a patient at the Sacred Heart hospital for the past ten days, was removed to her home today.

Mr. and Mrs. Henry Nies are the happy parents of a baby girl, born yesterday.

Mr. and Mrs. Detrick left today for Peru, Ind., where they expect to make their future home.

Miss Florence Stang returned to her home in Sandusky, O., after a month's visit with Lucille Shrock and Frances Heinlen. She was accompanied as far as Chicago Junction by Ves McKennen.

Mrs. C. M. Hinger is spending a few days with friends in Chicago.

Mrs. Hobe Wright went to Tiffin, O., today for a week's visit with relatives.

Mr. and Mrs. A. Smith are visiting the former's parents at Tiffin, Ohio.

Mrs. Wm. Tarney and son, of Peru, are visiting Garrett friends here.

The funeral of Calvin Hathaway occurred this afternoon at 2 p. m. at the Methodist Episcopal church. Mr. Hathaway had been living in Lawrenceburg, Tenn., and took sick with typhoid fever, and after a week's illness died. The body was brought here yesterday.

ANOTHER MAD DOG.

Columbia City, Ind., Oct. 26.—Samuel Smith, who lives near the Compton church, southeast of the city became alarmed Tuesday evening about the action of his dog, and called Dr. J. W. Clark the veterinary, who decided the canine showed some symptoms of hydrophobia. The doctor on advice of Mr. Smith chloroformed the dog, and Wednesday afternoon the owner brought the head to this city and expressed it to Indianapolis for examination by the state health department.

PASTOR INSTALLED.

Auburn, Ind., Oct. 26.—One of the notable events in the church life of our city was the installation of Rev. Robert I. Platter as pastor of the Presbyterian church. In the three months that Mr. Platter has been in Auburn he has won a host of friends, consequently this formal covenant as pastor and people was looked upon both by the membership of the church and also by the people at large as an event that promises much in the welfare of the community.

KENDALLVILLE STORES CLEAN.

Kendallville, Ind., Oct. 26.—John T. Willett, state food inspector, visited this city Monday for the purpose of making an official inspection of stores and other places of business where foods are offered for sale, and before leaving the city yesterday morning, enroute to Albion where he will continue his work, he spoke very favorably of the various stores and the conditions which he found here.

LITTLE GIRL MEETS DEATH.

Hartford City, Ind., Oct. 26.—When a large pole, on which she was swinging, rolled from the posts by which it was supported and fell upon her chest, little Maxine Leaird, 4 years old, daughter of Thomas Leaird, a wealthy farmer living south of Eaton, was instantly killed Tuesday. The child's body was found by her mother, who is prostrated with grief.

Don't Experiment

You Will Make No Mistake if You Follow This Fort Wayne Citizen's Advice.

Never neglect your kidneys.

If you have pain in the back, urinary disorders, dizziness and nervousness, it's time to act and no time to experiment. These are common symptoms of kidney trouble, and you should seek a remedy which is recommended for the kidneys.

Doan's Kidney Pills is the remedy to use. No need to experiment. It has cured many stubborn cases in Fort Wayne. Follow the advice of a Fort Wayne citizen.

Mrs. Anthony Elbert, 1236 Summit ave., Fort Wayne, Ind., says: "My back was weak and painful and as another member of my family had used Doan's Kidney Pills with benefit when suffering from kidney trouble, I procured this remedy from Meyer Bros. Co.'s drug store. Its use disposed of my trouble and proved of benefit in every way. I do not think Doan's Kidney Pills have an equal in curing kidney complaint." (Statement given in April, 1906.)

CONFIRMED PROOF.

On July 1, 1910, Mrs. Elbert added to the above: "I still recommend Doan's Kidney Pills at every opportunity. This remedy should be used in every case of kidney complaint."

For sale by all dealers. Price 50 cents. Foster-Milburn Co., Buffalo, New York, sole agents for the United States.

Remember the name—Doan's—and take no other.

MONROEVILLE NEWS.

Monroeville, Ind., Oct. 26.—August Miller has purchased the property occupied by Chas. Krick who will move into the Jerome residence, on the north side.

Mrs. Albert Jones and children, of Fort Wayne, are visiting at the home of Mr. and Mrs. T. S. Jones.

A. B. Mull, of Fort Wayne, and J. B. Nieman, of Chicago, were guests of Mr. and Mrs. N. Mull Sunday.

The public school was dismissed Wednesday while some changes were being made in regard to the seating of the pupils in the different rooms.

Mr. and Mrs. G. E. Spake and Miss Louise and Dr. and Mrs. Mentzer were in Fort Wayne Wednesday.

This morning at St. Rose Catholic church occurred the marriage of H. M. Ankney and Mrs. Mamie Crowl. The groom is foreman on the Ohio Electric here and the bride is the daughter of Mrs. Joshua Magner. They will reside in Monroeville.

Leroy Walters, of Churubusco, was the guest of Dr. and Mrs. L. H. Edwards Wednesday evening.

EXPIRES AT FACTORY.

Huntington, Ind., Oct. 26.—John P. Ufheil, an action regulator at the Schaff piano factory since the location of the factory in Huntington about ten years ago, died suddenly at the factory a few minutes before 12 o'clock Wednesday. Ufheil had been regular in his work and in good health, excepting a bad cold which had annoyed him earlier in the morning. For this he was taking a form of cold tablet, which, it is supposed, must have had an ill effect on his heart.

NEW HAVEN NEWS.

New Haven, Ind., Oct. 26.—English services will be held at the Emanuel Lutheran church next Sunday afternoon at 2:30 o'clock. The pastor, Rev. Kohlmeier, will deliver a sermon upon "Dr. Luther's Reformation of the Church."

Ellsworth Vachon spent Sunday with his family at Bluffton. He will remove to this place soon.

Mrs. William Akey and children, of Leo, were guests of Mr. and Mrs. Harry Zeddis over Sunday.

Ivan Clem and Miss Linda Pence, of Angola, visited at the home of Mr. and Mrs. Clem over Sunday.

The interior of A. H. Eggemann's tobacco store has been enlivened by fresh paint and paper.

Mr. and Mrs. Frank Bolyard are preparing to move to Indianapolis.

A very pretty marriage ceremony was witnessed at Emanuel Lutheran church yesterday afternoon when Rev. Kohlmeier united the lines of Mr. George Horman and Miss Anna Bruick, daughter of Mr. and Mrs. Adam Bruick. The bride is a young lady of pleasing personality and noble attributes of mind and heart. The groom is an upright and worthy young man. They will reside near this place.

John Scherger, of Delphos, Ohio, was in town yesterday on business.

Mrs. C. Heine was a Fort Wayne shopper yesterday.

T. H. Eggemann was in Fort Wayne yesterday on a business mission.

Miss M. Holman was the guest of Fort Wayne friends Tuesday evening.

Mrs. M. Caps and daughter, Mrs. Joseph Kallmeyer, were Fort Wayne shoppers yesterday.

CASTORIA

for Infants and Children.

The Kind You Have Always Bought has borne the signature of Chas. H. Fletcher, and has been made under his personal supervision for over 30 years. Allow no one to deceive you in this. Counterfeits, Imitations and "Just-as-good" are but Experiments, and endanger the health of Children—Experience against Experiment.

The Kind You Have Always Bought

Bears the Signature of

Chas. H. Fletcher

In Use For Over 30 Years.

THE CENTAUR COMPANY, 77 MURRAY STREET, NEW YORK CITY.

Packard

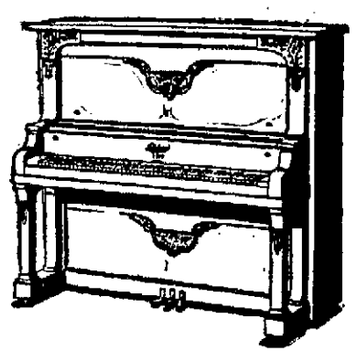

October Clearance Sale of Exchanged Pianos

The best assortment of exchanged Pianos ever offered by us. All late styles, many same as new. An opportunity to secure a strictly modern Piano at a substantial saving from the real value. READ CAREFULLY.

No. 25,406, oak, used 2 years, price $275, reduced to.....$220
No. 28,592, mah., used 3 years, price $325, reduced to.....$220
No. 99,307, mah., used 1 year, price $300, reduced to.....$215
No. 95,827, mah., used 2 years, price $300, reduced to.....$210
No. 31,243, mah., used 1 year, price $300, reduced to.....$210
No. 60,601, mach., used 10 years, price $375, reduced to.....$200
No. 11,072, mah., used 1 year, price $325, reduced to.....$200
No. 26,041, mah., used 1 year, price $275, reduced to.....$195
No. 31,434, oak, used 1 year, price $275, reduced to.....$185
No. 100,259, oak, used 1 year, price $250, reduced to.....$175
No. 16,013, mah., used 8 years, price $325, reduced to.....$175
No. 18,576, ash, used 18 years, price $450, reduced to.....$150

SPECIAL TERMS—$5.00 MONTHLY

Secure one of these bargains for temporary use and exchange it at full price within three years for a new Packard or Player Piano.

PACKARD MUSIC HOUSE
930 Calhoun Street

The Fort Wayne Sentinel

EVERY EVENING EXCEPT SUNDAY

By E. A. K. HACKETT.

Daily, 12c per Week. Weekly, per year, $1.

Entered at the Postoffice, Fort Wayne, Ind., as second-class mail matter.

VOL. LXXIII.....No. 65

OUR TELEPHONES.

Editorial Rooms 650
Counting Rooms 173

THURSDAY, OCT. 26, 1911.

TONIGHT.

Amusements — "Paid in Full" at Majestic Theater; Vaudeville at Temple Theater; Motion Pictures at Hippodrome, Star, Casino, Pearl, Fairy, Gaiety, Colonial and Lyric.
Unions — Carpenters and Joiners; Iron Moulders; Lathers.
Fraternities — Fort Wayne, K. of P.; Harmony, I. O. O. F.; Wayne Commandery, Benevolent Legion; Knights and Ladies of Honor; Ben Hur Court, No. 96; Paul and Rescue Homesteads, Brotherhood of American Yeomen; Order of Elks; American Yeomen.

HOW LONG DOES A DOLLAR BILL LAST?

Some one once started a crusade against tainted money. Reference was had to the moral equality of the way in which it was acquired. But this did not seem to take hold very well. The moral significance was lost, but the crusade and the phrase itself were transferred to the physicial condition of actual currency. It then made a big hit. The possession of new, clean bills became a fad for those who were able to posses them at all. Morals, it appeared, might be overlooked, but the requirements of sanitation and aesthetics never.

Uncle Sam, willing to comply with the latter demands, announced that all bills torn, ragged, germ-laden and grime-covered would be redeemed whenever requested and replaced with fresh, taint-free ones. So many persons applied to get in on the deal of new money for old that the congressional appropriations for currency redemption have been exceeded, and Lee McClung, treasurer of the United States and J. E. Ralph, director of the bureau of printing and engraving, are touring the sub-treasuries of the country to see if some policy of retrenchment can not be affected in their redemption departments.

This brings up the question of how long will a dollar bill last. It, of course, lasts, we might say, only a fleeting moment for each individuad. But what it the total span of its existence as it passes from hand to hand, tainted or untainted? According to Mr. McClung, one year rounds out the life of a dollar bill. At the expiration of that time the fibered simoleon resembles a patch on the vestments of a last year's scarecrow, and its taint has become as pronounced as that of a carload of condemned cabbage. But for all that Mr. McClung thinks that it ought to at least be allowed to live its allotted time. He cites an instance at Boston where a note only three weeks old was presented for redemption. He also points out that as New Englanders like their beans thoroughly baked, so they liked their money chemically pure. The demand for new currency is greater from New England than any other section.

It thus appears that money can shed a physical taint easier than it can a moral taint, if such there be that attaches to it.

GERMANY AND NAVAL REDUCTION.

The Washington Herald says there seems no reason to doubt the truth of the news cabled from Berlin that the German Government "for some months past has been carrying on negotiations with the British Cabinet loking towards a plan to check the growth of navies."

It is time all of the great powers were thinking seriously of a reduction in the annual expenditures for navies. It may be surprising to some to know that Germany has apparently come to the conclusion that it is economy as well as humane to check the draught on the people for navies which are built one year and thrown out of commission the next without being used. It is not long now before the election of a new Reichstag is at hand. It may be that the temper of the people has been anticipated and the authorities are preparing a soft place to fall in case the big navy cry before the people loses its old-time popularit.

Plainly the federal department of justice has no intention of answering Mr. Morgan's recent pertinent inquiry regarding the proper procedure in attempting to "unscramble" eggs. Trusts must go into court. This is the position of the administration as it is being interpreted by Attorney General Wickersham. If a corporation has deep down in its heart a suspicion that it is a trust under the Sherman law as expounded by the supreme court of the United States, it must make public acknowledgment of the fact to get on the list of 'good trusts" in the department of justice. There can be no private entry into the administration confessional. The attorney general has declined to assist trusts to work out plans for re-organization which wil bring them into the same classification as the reorganized Standard Oil and Amercian Tobacco companies. It is the position of the attorney general that, the law having been construed by the highest court, trusts must to obtain immunity go into the federal courts and obtain decrees as evidence of good faith. He declines to take general responsibility as to the point at which a trust has brought itself within the law.

After the nature sign weather prophets have by a large majority framed up an unusually severe winter a Connecticut weather sharp of alleged expert rank produces a whole stack of indications that it is going to be decidedly mild. Which, combined with the foregoing, gives us reasonable assurance that we shall have all kinds of weather, as is almost invariably the case.

John J. Hopper, who at the last election was the independence league candidate for governor of New York, is out in a spirited statement that he will not follow the lead of Mr. Hearst back into democratic fold. Mr. Hopper proposes to stick to the league, though everybody else desert it. He is evidently rehearsing a role that will relegate the performance of the revered young man who remained on the burning deck back into the piker category.

Canadian dispatches say that it is highly improbable that, for the present at least, the Borden government will continue the negotiations advanced by its predecessors looking to the establishment of a commission exercising supervision over through railway traffic between the United States and Canada. The Canadian railways oppose it.

There is still hope for Terre Haute. Citizens there are preparing to hold indignation meetings because the board of public works rejected bids upon thirty-three out of thirty-four new sewers projected in that city.

In the light of the daily reports of progress made by the revolutionists of China it would seem mere exercise of reasonable judgment for the Manchu family to begin preparations to move out before the real trouble begins.

WOMAN'S ACTIVITY.

(Woman's World.)

The month of September sees enrolled at the Wisconsin state university, among the co-eds, the oldest regularly enrolled woman student in the world. Mrs. Amy D. Winship, of Racine, who is nearlying her eighty-second birthday, has taken a part of her late university course at the Ohio state institution and is now finishing up in her native state. Mrs. Winship, from appearances, would never be judged to have passed the four-score mark. Her reminiscences of the civil war and of Abraham Lincoln, who was a warm, personal friend, are more than interesting, and friends are endeavoring to prevail upon her to write for publication. Thus far, however, her college life has kept her busy. She is interested in art and will take up that course at Madison. She has an independent fortune left her by her manufacturer-husband, who died in Racine many years ago.

At Edinburg, Scotland, the first woman lawyer of that city has just opened up an office and is starting on her efforts to establish a practice. Her name is Miss Ina G. Richmond, M. A., LL. B.

A prominent club woman of New York, Mrs. Philip Carpenter, is a director of the woman's bar association. She became interested in the legal profession through her husband's work. She has just recently won a case before the court of appeals in New York and has the distinction of being the first woman who has done so.

Mlle. Blanche Azoulay has just taken the lawyer's oath before the court of appeals of Algiers. She is the first woman to have been admitted there.

For the first time in the history of Oregon a woman has been appointed to represent the state. Miss Sarah Crahen, of Toledo, Ore., received the appointment as attorney for the state land board.

Mrs. Florence Kelley, formerly factory inspector in Illinois, took up the study of law to see how she could better the conditions of young girls who were working at unhealthy work and for ten and eleven hours each day. The particular incident was the gilding of frames, furniture and bric-a-brac by a room full of small girls, who were in a stupid state from the effect of the poisonous nature of the gilding materials. Her appeals to the district attorney were unavailing, and his intimation that she knew nothing whatever of the legal side of the question so disgusted her that she immediately started to study law. She is practicing in New York and her work is always "for the benefit" of the children. Her most famous case was that against the Delancey street elevated railroad. She won her case, the elevated was not built, and the children of the east side still have left to them a portion of New York's light and air.

JUSTICE ABOVE PROCEDURE.

(New York World.)

Among the constitutional amendments adopted last week in California is one providing that a just verdict shall not be set aside because of technical error in procedure.

Popular sentiment in California was strongly influenced by the case of Schmitz, the boodle mayor of San Francisco. He was convicted of extortion and sentenced to jail, but escaped punishment because the indictment did not set forth that he was mayor of San Francisco when he committed the crime. Of course, everybody knew that Schmitz was mayor. The fact appeared throughout the evidence. Nevertheless, he was saved by this shallowest of legal technicalities.

What California seeks to do by the new constitutional amendment is what Mr. Taft has so often urged—to preserve the real ends of justice by striking at the law's delays and to make the administration of the criminal law at once effective and expeditious. The abuses that have grown out of undue regard for technical errors of procedure in this state no less than in California have done much to undermine respect for both the courts and the law.

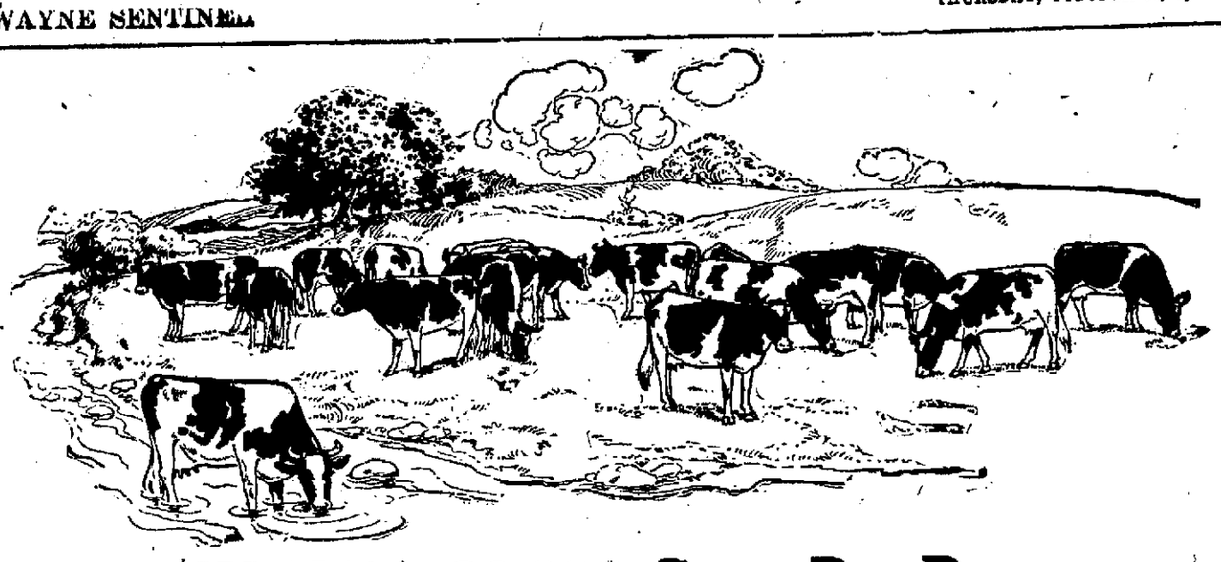

We Milk 30,000 Cows Per Day

Dear Madam—

Think what that means—30,000 cows for folks who want Van Camp's Milk. This city is filled with its users.

We have dairies in seven states—each in the heart of a great dairying section. They are stocked with Holstein cows. There is no finer milk in all the world than comes from these model dairies.

And it is germless milk—utterly sterile. Children can drink it without thought of infection.

Waterless Milk

Close to each dairy the milk, fresh from the cows, is put into a copper vacuum. There we evaporate two-thirds of the water. And, because of the vacuum, this is done without scalding.

That is all we do before the milk is sealed. Nothing whatever is added. The milk is pasteurized after the can is sealed.

Put back the water and the milk is the same as it came from the cow, save for the sterilization by heat.

Thick as Cream

The milk comes to you 28 per cent solids, 8 per cent butter fat. It is so thick and rich that folks always dilute it, even for cereals and coffee.

In cooking, it gives to milk dishes twice the richness and flavor of the average milkman's milk. That's because milkman's milk separates. When it gets to the cooking it is rarely more than a half-milk. And Van Camp's is the whole-milk. You'll be amazed at the difference.

No Waste—No Waiting

You can buy, if you wish, a month's supply at a time. Then you have milk and cream of the highest grade ready all the time. And none is left over—none goes to waste. An opened can will keep till you use it up.

Yet, with all these advantages, Van Camp's Milk costs less than the milkman's. We save you the cost of the daily delivery. And we save you all the waste. In the average home the use of Van Camp's cuts milk bills right in two.

It is nothing but habit—the milk wagon habit—which keeps anyone from using this milk. If you once learn its economy, its convenience, richness and purity you will never use other milk.

The 16-oz. can—a full pint of Van Camp's—costs 10 cents. The 6-oz. can costs 5 cents. That's with two-thirds the water evaporated. Your grocer gets it direct from our nearest dairy.

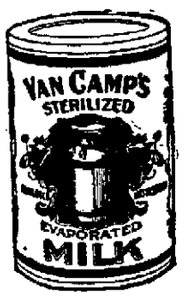

Van Camp Packing Co.
Indianapolis, Ind.

Van Camp's Milk
Evaporated—Sterilized—Unsweetened

TWENTY-FIVE YEARS AGO

What the Sentinel Had to Say About Persons and Events Twenty-Five Years Ago.

A political ball is booked for Driscoll's hall Thursday evening.

Col. I. B. McDonald has sued the Gazette for $10,000 damages for alleged libel.

Mrs. E. Casey has a branch of her hair dressing establishment in Huntington.

Zoller & Merz won the pony at St. Paul's church fair last night as the most popular grocers.

Mr. Bayless Swift has returned from the northwest, where he has been hunting and fishing.

The electric light company at Logansport has asked for $130 per lampp for the ensuing year.

Judge W. H. Coombs and family are now snugly domiciled in a cottage on their suburban farm.

Edward J. McIntear a graduate of the Jefferson Medical college, Philadelphia, has been licensed to practice medicine here.

Mr. Pete Pernot, long an efficient clerk in the democratic house of representatives at Washington, is at home in this city.

It is expected that the city council tonight will pass an ordinance giving the street car company permission to lay a double track on Calhoun street.

Marriage licenses: Alphonso Kohne and Mary Galeo, George Kronmiller and Fannie M. Sutton, Rusta Brunner and Lyda Shirey, John P. Nusdirfer and Elizabeth Schoeff.

The contractor is drilling through slate at the prospective gas well and expects to strike either oil or gas when he penetrates that substance. They are down almost 1,200 feet.

Inside of fifteen days three huge steam dredges will be at work on Little River ditch. The largest one will be moored near the Godfrey farm, another at Prairie Switch and a third midway on ditch No. 6.

William Hanke, Fred E. Wehnert, Benjamin Nieman, A. P. Silberstein, Christ Hegerfeld, Henry Bickman, John Steiger, Peter Steiger, J. Jacobson, Henry Marduardt and Ferdinand Borkerding have taken out their first naturalization papers.

SAVED HIS MOTHER'S LIFE.

"Four doctors had given me up," writes Mrs. Laura Gaines, of Avoca, Ia., "and my children and all my friends were looking for me to die, when my son insisted that I use Electric Bitters. I did so, and they have done me a world of good. I will always praise them." Electric Bitters is a priceless blessing to women troubled with fainting and dizzy spells, backache, headache, weakness, debility, constipation or kidney disorders. Use them and gain new health, strength and vigor. They're guaranteed to satisfy or money refunded. Only 50c at all druggists.

Our stock of fancy vests is the largest we have ever shown. Prices from $1.50 to $5.00.
PATTERSON-FLETCHER CO.

HOLY GHOSTER ARRESTED.

Rev. Frank Sandford to Answer for Death of His Followers.

Durham, Maine, Oct. 26.—The Rev. Frank Sandford, leader of the Holy Ghost and Us sect, has been arrested at Shiloh, the society's colony, by a federal officer. It is understood that Sandford was wanted in connection with the death of four of his followers from scurvy, due to inefficient provisions on board the society's yacht Coronet.

TAKE YOUR COMMON COLDS SERIOUSLY.

Common colds, severe and frequent, lay the foundation of chronic diseased conditions of the nose and throat, and may develop into bronchitis, pneumonia, and consumption. For all coughs and colds in children and in grown persons, take Foley's Honey and Tar Compound promptly. After exposure, and when you feel a cold coming on take Foley's Honey and Tar Compound. It checks and relieves. Use no substitutes. The genuine in a yellow package always. Dreier Drug Co.

In our full dress department we carry everything a man needs to be dressed in the height of fashion.
PATTERSON-FLETCHER CO.

Friday night, supper at Third Presbyterian church from 6 to 8. 25c.

The "English Square" is the latest thing in neckwear. We show a large range of colors. Price, $1.00.
PATTERSON-FLETCHER CO.

PLAYER PIANOS

Our 88-note Standard Players are as good as money will buy. Call in and hear the players. Sold on payments.

1008 Calhoun St.

GUY CONKLIN.

Sentinel Want Ads. Pay.

Freckle-Face

New Remedy That Removes Freckles at Costs Nothing.

Here's a chance, Miss Freckle Face, to try a new remedy for freckles with the guarantee of a reliable dealer that it will not cost you a penny unless it removes the freckles, while if it does give you a clear complexion, the expense is trifling.

Simply get an ounce of othine—double strength, from Meyer Brothers Co., Four Drug Stores, and one night's treatment will show you how easy it is to rid yourself forever of the homely freckles and get a beautiful complexion. Rarely is more than one ounce needed for the worst case.

Be sure and ask Meyer Brothers Co., Four Drug Stores, for the double strength othine as this is the only prescription sold under guarantee of money back if it fails to remove freckles.

The Noble Fire Engine Horses

Seemingly Alert to the Gravity of the Situation Do THEIR Utmost to assist in Saving the Home from the Flames!

Should Not Every Intelligent Man Provide That Which is So Easy—

A Fire Insurance Policy to Protect Himself from Loss?

Federspiel & Shoaff.

THREE STATES HAVING HOT POLITICAL CONTESTS.

State elections of importance will be held this year in Massachusetts, Maryland and Kentucky. In Maryland the democrats have nominated Arthur Pue Gorman as their candidate for Governor. James B. McCreary is the democratic nominee for Governor of Kentucky. Louis A. Frothingham is the republican candidate for Governor of Massachusetts, and he is waging a hot fight against the present Governor, Eugene N. Foss.

AT AEOLIAN HALL

The home of the world-renowned

PIANOLA

Will be found everything in
PIANOS, AND PIANOLA PIANOS
"From the best that's made to the cheapest that's good."

The Aeolian Co. 208 W. Berry St.

The Reason

this agency has already paid for twice as much new business as it did in al lof 1910 is because of the great demand for the new Complete Protection Policy under which you get such perfect service backed up by a company with over one hundred million dollars of assets.

Call for information for yourself or secure an explanatory folder.

For insurance or an agency apply to

CHARLES W. ORR
ÆTNA LIFE OF HARTFORD, CONN.
(Chartered 1820.)
132 East Berry Street. ASSETS, $101,081,142.06. Fort Wayne, Ind.

We solicit your general electrical supply business. Our stock is complete, from the finest heating devices, fixtures, etc., to the heaviest construction material.

THE PROTECTIVE ELECTRICAL SUPPLY CO.
123 W. Columbia St. Telephone No. 1813.

Try Sentinel Want Ads

Men Who Helped to Make America

Peyton Randolph.

PEYTON RANDOLPH, first President of Congress and one of the dominant figures in our early national life, was born in Williamsburg, Va., in 1721, and died in Philadelphia, October 22, 1775.

He was the son of Sir John Randolph and the grandson of Colonel William Randolph, who had come to Virginia from England in 1674.

William and Mary College was young Randolph's alma mater. After his studies there he went to England and read law at the Inner Temple. Upon his return to Virginia he became a member of the House of Burgesses, and King's Attorney for the province in 1748.

His work for the Colonies included a protest against the proposed Stamp act in 1764. From this time on his influence and support were enlisted on the side of the patriots.

PEYTON RANDOLPH

Here his sterling character, his keen judgment and his great legal attainments made him an invaluable ally. He was a warm friend of Washington, and so potent was his influence that Jefferson in his early youth modelled himself after the pattern of Peyton Randolph.

In the critical days immediately preceding the Revolution he was especially active. When Lord Dunmore removed the powder from the magazine at Williamsburg to an English vessel on April 20, 1775, it was Randolph who calmed the wrath of the people, prevented a riot and exacted payment.

Political duties like these had called him from Philadelphia, where he had been elected President of the Second Continental Congress, as he had been of the First. He was succeeded by John Hancock, of Massachusetts. His sudden death by apoplexy ended Randolph's brilliant career at the height of his power.

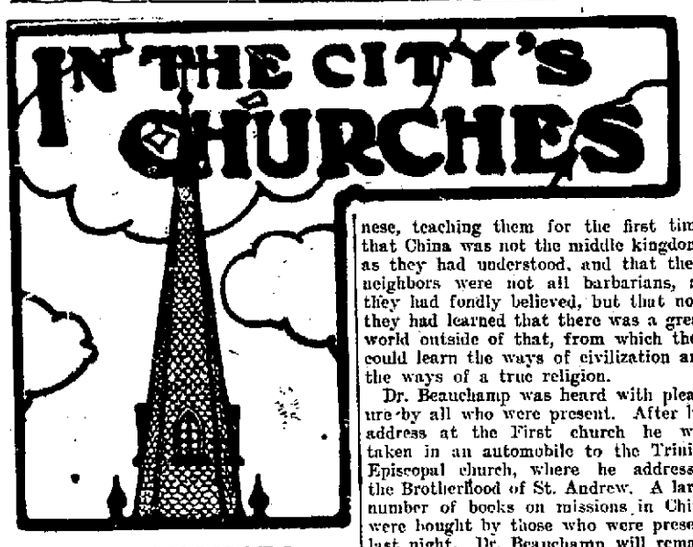

GREAT CHANGES MADE IN CHINA

Dr. Beauchamp in Address Spoke of Missionary Work in China.

BETTER CONDITIONS

The address of Rev. Montague Beauchamp, of the China-Inland mission, at the midweek services at the First Presbyterian church Wednesday evening was a most interesting one, giving, as he did, a narration of the progress of missionary work in mid-China and speaking of the problems that confronted that great empire.

Dr. Beauchamp is connected with the China-Inland mission, which was founded by Dr. Taylor, who entered the Chinese field twenty-seven years ago without a dollar of resources. He depended entirely upon results of prayer, and has built up a mission, as Dr. Beauchamp reported, which now covers a large part of central China. The progress made by China-Inland mission is a distinct triumph for the power of prayer in the minds of those who study foreign mission work.

The speaker pointed out the difference between the treatment given missionaries when he first went to China and that now accorded. He said when he first entered the Chinese fields all the missionaries in that group of devoted Christian workers were constantly compelled to move on, just as if they were so many human beings of a tramp variety in a big city of this country. They were sometimes treated with violence, but generally were forced to move from one place to another, being denied habitation. He said he had walked thousands of miles over the central part of China, and he did not regret the experience.

Since the Boxer troubles in 1900, he said a great change had come over China. Where before they were rebuffed and forced to move, now, and immediately after the Boxer troubles, they were not permitted to leave the community. The Boxer trouble seemed to have worked a great change in the heart of the Chinese, teaching them for the first time that China was not the middle kingdom, as they had understood, and that their neighbors were not all barbarians, as they had fondly believed, but that now they had learned that there was a great world outside of that, from which they could learn the ways of civilization and the ways of a true religion.

Dr. Beauchamp was heard with pleasure by all who were present. After his address at the First church he was taken in an automobile to the Trinity Episcopal church, where he addressed the Brotherhood of St. Andrew. A large number of books on missions in China were bought by those who were present last night. Dr. Beauchamp will remain in the city for a few days.

* * *

"FATHERHOOD OF GOD."

Address by Dr. Shepard to Methodist Theological Institute.

The second of the public evening addresses at the sessions of the theological institute of the North Indiana M. E. conference, meeting here this week at the First M. E. church, was delivered Wednesday evening by Rev. W. O. Shepard, D. D., of Chicago, his theme being "The Fatherhood of God." Dr. Shepard is a great platform orator and his address was a most able one.

He began by saying that Jesus, in the Lord's prayer, had emphasized the principle of the Fatherhood of God. He taught us when we prayed to say "Our Father, who art in heaven." God is our Father; we are all of one family, and brethren. God will care for us. He loves us. We have a home here with him, but he has provided for us a better home, a home that will be ours throughout eternity if we are faithful.

Dr. Shepard is the district superintendent of the Chicago Northern district of Illinois and his home is in Chicago. He is one of the ablest men of the Methodist denomination.

* * *

METHODIST MINISTERS.

Many Visiting Pastors Attend Rescue Mission Meetings.

The evening meetings at the Fort Wayne Rescue Home and Mission, on East Columbia street, have been especially interesting this week because of the attendance at them of many of the Methodist ministers who are in the city on account of the sessions of the Methodist theological institute being held at the First M. E. church. They talk and they pray and they sing. Their singing, Supt. Cooper says, is especially inspiring. Mr. Cooper, in speaking of this feature, said:

"This evening many of these Methodist ministers will attend the meeting and conduct the song service. Those who have never heard twenty or thirty Methodist preachers sing at one time will miss a large treat by absenting themselves from the meeting. Evangelist Fleming is still with us and will remain over Sunday."

* * *

MEN'S SOCIETY FORMED.

Organization Among Men of Trinity Episcopal Church.

The meeting held Thursday evening by the men of the Trinity Episcopal church for the organization of a men's society was largely attended. The officers elected are as follows:

President—W. A. Campbell.
Secretary—Harry Lowe.
Executiev Committee—E. D. Gaston, Charles Puddy, J. J. Mueller, Will Geake, H. J. Grosvenor, J. W. Autenrieth and W. R. Kilgore.

The society is for the purpose of promoting the interest of the church and parish, especially with the men of the parish.

* * *

"REBECCA" NEXT SUNDAY.

Sacred Cantata by Double Quartet at First Presbyterian Church.

Next Sunday evening the first of the special musical treats of the winter will be given at the First Presbyterian church by a double quartet.

"Rebecca," a sacred cantata by Barnby, has been selected as a work which most strongly appeals to the majority of people. The music is light and tuneful and the story interesting and dramatic.

It is interesting to note that the singers who will assist the regular quartet in this work are the identical members of the First church quartet of five years ago.

* * *

WILL GO TO MILWAUKEE.

Mrs. C. S. Ridenour Attends National W. C. T. U. Convention.

Mrs. C. S. Ridenour, the president of the county W. C. T. U., will leave tomorrow for Milwaukee, Wis., to attend the sessions as a delegate of the national convention of the Women's Christian Temperance Union. She goes as the representative of 500 members of the association in this district. Indiana sends twenty-three delegates to the convention.

* * *

Will Speak at Culver.

Rev. C. Claud Travis, the pastor of the Wayne Street M. E. church, will be at Culver, Ind., next Sunday morning, preaching the sermon there at that time to the students in the military academy, which he does annually. He returns for the service at his own church in the evening. Dr. J. A. Beatty will occupy his pulpit in the morning.

* * *

New Member Every Day.

The membership campaign at the Wayne Street M. E. church this month is moving along finely. For October one new member has been secured each day. In fact it has passed that figure. The close of the month will see over thirty-one new members added to the church rolls for October.

* * *

Standard Bearers.

The Standard Bearers of the Trinity M. E. church will meet this evening at the home of the Misses Anna and Nellie Cartwright, 1304 St. Mary's avenue.

* * *

Will Lecture Tonight.

Rev. Dr. S. P. Long, of Mansfield, O., an able platform speaker, will lecture tonight on the theme, "God's Gold," at the Christ Lutheran church. The lecture is the first number of the winter entertainment course of the Men's Brotherhood.

* * *

Missionary Luncheon.

The members of the Women's Missionary societies and their friends are invited to a luncheon Friday at 12:30 o'clock at the First Presbyterian church.

* * *

Ladies' Society Meets.

The Ladies' society of the Westminster Presbyterian church will meet Friday afternoon at the home of Mrs. Ferguson, 724 West Jefferson street.

CARD OF THANKS.

We wish to extend our many thanks to our friends and neighbors for the sympathy and kindnesses shown us during the sickness and death of our dearest mother and wife and also for the beautiful floral offerings. We especially thank the Rev. J. F. Vichert for his words of consolation.

SAMUEL G. GRAHAM AND FAMILY.

Baku hitherto has been known as the great oil producing province of Russia. Its output has been enormous. We are now told of the Saliny Steffe, some 135 miles from Baku, which gives promise of going a bow shot on some of them beyond any proformance credited to the latter as a producer of petroleum. The possibilities of the new field are said to be very great.

Your Health

is your most precious possession. Your first aid to health should be the reliable and proved family remedy

BEECHAM'S PILLS

Sold Everywhere. In boxes 10c. and 25c.

Precise

in timekeeping

Very Thin

in size

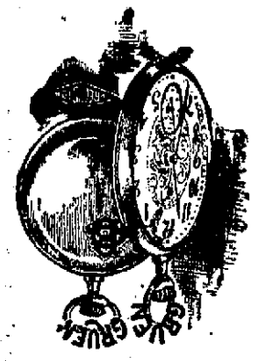

That's why the makers of these watches name them the

GRUEN PRECISION-VERITHIN WATCHES

Well named, as those who carry them have found. Another proof that they are high-grade, reliable watches—they are sold by

Trenkley & Koerber
816 CALHOUN STREET
Est. 1865

THE young man who is dressed correctly bids for influence and the respect of others, and he GETS it

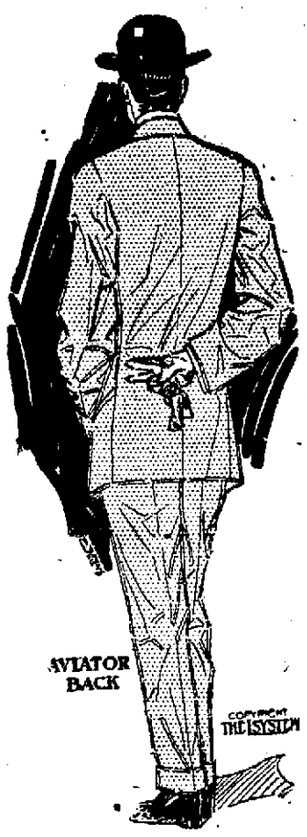

And when he possesses those assets he is successful. In showing that he is particular about **this** important matter, he also shows that he will be particular about **others**. In selecting our showing for Fall and Winter Garments this year, we have gathered together brands from the world's most famous makers.

Principal among these are THE L SYSTEM CLOTHES—conspicuous for their exclusive fashion, fabric and superb tailoring.

THE L SYSTEM CLOTHES

are based upon an exclusive idea to fit a man's character. There is "something" about these renowned garments that make them harmonize with a man's personality—that give him an individuality—set him aside favorably from other young fellows. It's in the careful hand tailoring, the superb fit, the drapery and the fashion.

We will be glad to show you the many new models for this season—show you what the difference THE L SYSTEM CLOTHES make in a young fellow, and what a saving this store makes for your purse.

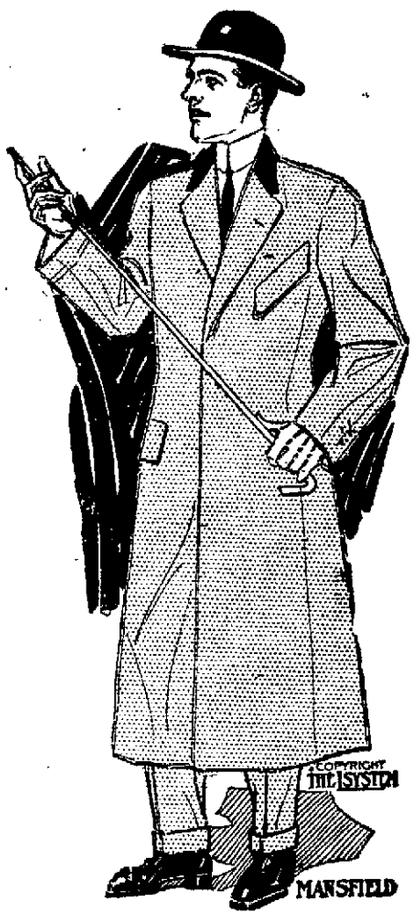

Suits $15 to $40

The Patterson-Fletcher Company

Overcoats $15 to $75

SAYS WORK IS SWEEPING LAND

Rood Pleased at Showing in Men and Religion Forward Movement.

SCOPE OF CAMPAIGN

New York, Oct. 26.—"We are succeeding in getting Christianity out of cold storage; the men and religion forward movement is sweeping the country. Results so far have been highly satisfactory."

This is the gist of a statement made here today by Henry Rood, publicity secretary of the men and religious forward movement, which was recently launched in Minneapolis, South Bend, Ind., Grand Rapids and Detroit, and which will be carried through seventy-six cities in this country and Canada between now and next May.

According to Mr. Rood, who has just returned from the west, there are interested in the movement, as nearly as can be estimated, between five and six million men and boys, a larger number than ever took part in any other effort of the kind since the crusades of the middle ages with the single exception of the reformation.

Preparations for this continent-wide campfire have been under way since May, 1910, when there was created a national committee of ninety-seven, consisting of representative business men of all the Protestant communions from every section of the land. Under their encouragement a local committee of one hundred men was formed in each of seventy-six cities, and these local committees are looking out for nearly one thousand seven hundred auxiliary towns and villages.

Object is Two-Fold.

The object of the movement is twofold: To arose the religious spirit among men and boys in the hope that they will bring it into their practical life, and as Mr. Rood expresses it, "to release Christianity from cold storage, putting it to work in the community for the betterment of conditions surrounding men and women and children."

"For hundreds of years an effort has been made with very moderate success," said Mr. Rood, to capture men in some way and bring them into the church. The men and religion forward movement is now taking the church to the men, wherever the man can be found. In addition to sane, logical evangelical work, wherein there is no note of excitement or sensationalism, special efforts are being made to help parents guide and protect their boys during the critical years of adolescence, teaching these developing lads how to build up strong bodies and clean minds, how to nerve themselves and keep control of themselves.

"We are also working hand in hand with organizations to abolish child labor, to remove fire traps, to provide meeting places and workingmen's clubs in buildings not connected with saloons and in every possible way to further the work of practical social service.

Leading Field Campaign.

"The campaign in the field is carried on by a battalion of thirty special leaders under the direction of Fred B. Smith, head of the religious work department of the international committee of the Y. M. C. A. The salaries, traveling expenses and hotel bills of these men naturally form a large item of expenses to which has been added heavy cost of printing necessary books, pamphlets and leaflets for distribution. To meet these expenses a fund was subscribed by a large number of men all over the country who are interested in religious work. No single subscription of more than $5,000 has been accepted from any one man and the total sum actually obtained was so moderate that plans are now under way for raising additional money to se the campaign through.

"The story that Mr. Morgan is financing the movement is simply nonsense. He is not now and never has been a member of any committee connected with the movement. I say this to correct the report that there is a huge campaign fund behind them ovement and that because of this we do not need further subscriptions. Such reports are apt to prejudice a great many people among whom some of our best work is being done."

WILL HAVE CLUB ROOMS.

Local Bank Clerks Meet and Appoint Committee to Secure Quarters.

The local chapter of the American Institute of Banking held its first meeting Wednesday night at the Commercial club, and nearly all of the local banks were represented. Edward F. Scheumann, the new president, presided at the meeting. Among other things to come up at the meeting was a proposal to secure a permanent meeting place, in which to install a financial library and to also be used as club rooms. The following committee was appointed to secure the club rooms: Stephen Morris, Ottmar Heine, Clinton, Willson and Marion B. Johnson.

A special meeting of the chapter will be held Wednesday evening, November 8, and the report of the committee will then be received. Mr. Willson, who is the local delegate to the national convention at Rochester, will also submit his report.

COLLISION SHATTERS MIND.

South Bend, Ind., Oct. 26.—Daniel Smith, of this city, was run down and probably fatally injured yesterday when an auto truck and the motorcycle which he was riding collided. Smith is in a local hospital and although he recovered consciousness, is unable to relate anything in regard to the accident, having suffered a complete loss of memory.

FIRST PHOTOGRAPHIC DESCRIPTION OF THE BOMBARDMENT AND OCCUPATION OF TRIPOLI BY THE ITALIAN TROOPS

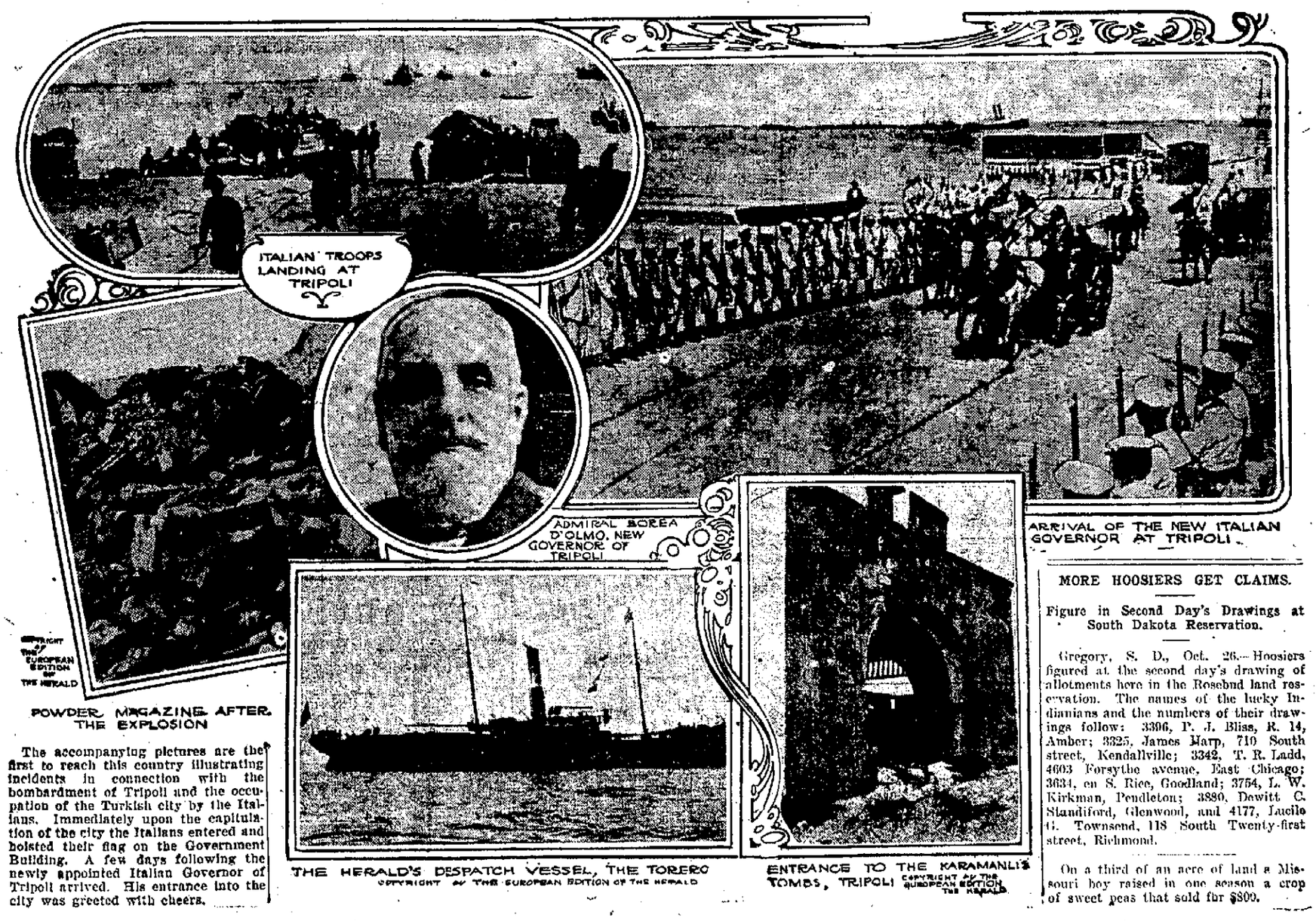

The accompanying pictures are the first to reach this country illustrating incidents in connection with the bombardment of Tripoli and the occupation of the Turkish city by the Italians. Immediately upon the capitulation of the city the Italians entered and hoisted their flag on the Government Building. A few days following the newly appointed Italian Governor of Tripoli arrived. His entrance into the city was greeted with cheers.

MORE HOOSIERS GET CLAIMS.

Figure in Second Day's Drawings at South Dakota Reservation.

Gregory, S. D., Oct. 26.—Hoosiers figured at the second day's drawing of allotments here in the Rosebud land reservation. The names of the lucky Indianians and the numbers of their drawings follow: 3396, P. J. Bliss, R. 14, Amber; 3325, James Harp, 710 South street, Kendallville; 3342, T. R. Ladd, 4603 Forsythe avenue, East Chicago; 3634, en S. Rice, Goodland; 3754, L. W. Kirkman, Pendleton; 3880, Dewitt C. Standiford, Glenwood, and 4177, Lucile G. Townsend, 118 South Twenty-first street, Richmond.

On a third of an acre of land a Missouri boy raised in one season a crop of sweet peas that sold for $800.

SOCIETY.

Mrs. William Sherbondy, of College street, entertained about thirty-five ladies this afternoon with a game of five hundred that was followed by delicious refreshments served with effective and seasonably appointments of yellow and white chrysanthemums, small pumpkins lighted with candles. The affair gave great pleasure to the entire company. Mrs. Edward Sherbondy, of Peru, was the only out of town guest.

* * *

Mrs. J. W. White and Miss White went to Chicago today for a few days.

Miss Katherine Wagenhals returned yesterday from an absence of some weeks at eastern points.

Mrs. G. A. Rabus has returned from a visit with relatives in New York and Philadelphia.

Mrs. W. T. Wilson, has returned to Logansport after short visits with Mrs. C. S. Knight and Mrs. Keller at the Country club.

Miss Geneva Kimmel, principal of the Butler high school, accompanied by two other teachers of the Butler schools, Miss Carrie Lipe and Miss Vandament, have returned home after a short visit here. Miss Kimmel was the guest of her cousin, Miss Irene Gilbert, of West DeWald street, over the week-end.

A surprise party was given recently on Miss Esther Wefel, a coming bride, at her home in Masterson avenue. The friends gathered for the evening presented Miss Wefel with a shower of gifts. Refreshments were served and the guests present at this pleasant time were Misses Helen, Florence and Emily Penningroth, Mabel Wefel, Carrie and Ella Kock, Mrs. Ella Wefel, Master Howard Wefel and Mrs. A. C. Penningroth.

Master Robert Wheatley, of Edgewater avenue, had a merry hallowe'en party yesterday which his mother, Mrs. C. O. Wheatley arranged. There were twenty-five of Robert's school friends present, and they enjoyed many games and topped them off with a fine supper. There were pumpkin lanterns, tiny black cats and other favors and festoons of black and yellow paper to make things pretty. A birthday cake had nine candles set in rosebud holders and proved as good to taste as it was pretty to see. Mrs. Wheatley was assisted by Mrs. Aranz and Miss Lillian Wilding. The guests were Celia Porch, Evelyn Pfeiffer, Mildred Zimmerman, Ruth Ansiebold, Selma Smith, Dorothy Whiskert, Lucile Summers, Madge Funk, Marjorie Kane, Elizabeth Kohl, Audrey and Phyllis Stickley, Leone Aikens, Virginia Gocke, Edward Schele, Arthur Clark, Clifford Sterling, Ralph Ringwalt, Clifford Ruch, Donald Thomas Willard Anderson, Kemper Whitaker, Frankie Current, Kenneth Wheatley.

* * *

Lomont—Pio.

An unusually attractive appearing bride of today was Miss Militine A. Pio, daughter of Mr. and Mrs. William J. Pio, whose wedding to Mr. Ernest A. Lomont took place at 9 o'clock this morning in St. Louis Catholic church at Besancon. Rev. Leuen officiated at the nuptial mass. The bridal party made a beautiful appearance as they entered the church. Attending the bride were her sister, Mrs. W. L. Huguenard, of this city, as matron of honor; Miss Rose Lomont, a sister of the bridegroom, and two children, Mildred Huguenard and Arnold Pio. The bridegroom had Mr. Huguenard for his best man and Mr. Clarence Lomont as groomsman. The bridal music from "Lohengrin" announced the coming of the bridal party. The bride was very lovely in her costume of white lace over satin, made with slight train and trimmed with pearl ornaments. The bride wore a veil gathered to a little cap and held with lilies of the valley. Her bouquet was a shower one of lilies of the valley and she entered the church with her father. The matron of honor was gowned in white marquisette hung over yellow satin and made with train. The bodice had a slight yoke of gold embroidered net with pearl garniture. Miss Lomont was gowned in a white net hung over yellow messaline and both matron and bridesmaid carried ragged yellow chrysanthemum bouquets. The little flower maiden wore a pale yellow silk made with "angel" sleeves and low neck and her own golden curls fell to her shoulders. She carried a basket of rose petals which she scattered in front of the bride as she walked to the altar. Master Arnold Pio was dressed in a yellow velveteen suit and he carried a yellow satin pillow on which lay the wedding ring. After the solemn nuptial service the bridal party left the church to the strains of the Mendelssohn wedding march and were driven to the bride's home, where about seventy-five guests gathered to partake of the wedding breakfast. The same colors that were worn by members of the bridal party, yellow and white, were used in decorating the house. The bride's table was done in yellow and white roses and the wedding cake was trimmed with roses and smilax. White and green were the only colors used in the dining-room and on the bride's table, but the yellow 'mums and foliage in the rest of the house made the scene a bright one. For the present the bride and groom will make their home with Mr. and Mrs. Pio, parents of the bride. Mr. Lomont, the bridegroom, is a prosperous farmer and is a son of Alfonse Lomont, of Jefferson township. The bride made her home in this city for two years with her sister, Mrs. Huguenard, of McCulloch street, and she has many warm friends who admire her for her many fine traits of character.

* * *

Houser—Klaffei.

Miss Amelia Klaffei, daughter of Mr. and Mrs. Charles Klaffei, of 1114 Ewing street, and Mr. Glenn W. Houser, a son of Mr. George Houser, of Warsaw, were married at 6 o'clock on Wednesday evening at the bride's home. The marriage service was performed by Rev. William Moll in the presence of relatives and close friends. Miss Ella Beverforden played the bridal music from "Lohengrin" as the bridal party came down stairs and took their places in the parlor, where a grouping of palms and ferns had been arranged in front of the windows. The bride was attended by Miss Esther Ortlieb, a young girl who had the honor of carrying the ring in a basket of pink roses, and by Miss Frieda Rust, who was maid of honor. The bridegroom was attended by Mr. Edward Teagarden. The bride looked very sweet and pretty in her wedding costume. Her gown was a white marquisette hung over silk and trimmed with lace and with a handsome white satin sash with ends of wide silk fringe. Miss Rust wore a white lingerie gown with a large rosette of pink satin ribbon at the waist. The bride carried white chrysanthemums and the bridesmaid pink ones. The flower maid was dressed in a dainty white frock and she wore pink ribbons in her hair. Pink and white carnations were the decoration of the parlor, bittersweet and smilax hung in the arches of the rooms and the dining room was in white and pink chrysanthemums and smilax. There were about a hundred guests present who offered hearty congratulations and good wishes to the bride and groom, who are both highly regarded and well liked by all who know them. An elaborate supper was served. Mr. and Mrs. Charles Paul, of Lake George, were among the guests. The bride and groom will be at home for the present with the bride's parents. Mr. Houser is employed at the Fort Wayne Electric works.

* * *

Fox—Zangerle.

Miss Alma Louise Zangerle, daughter of Mrs. Joseph Zangerle, of 3642 Janssen avenue, was married to Oscar A. Fox Wednesday morning at 11 o'clock in St. Alphonsus' Roman Catholic church. Rev. George Thomas read the service. The bride was attended by her sister, Miss Emma Zangerle, as maid of honor. Robert Fox served his brother as best man. The ushers were Harry Hogan, Gustav Fox and Charles Reuss. The bride's gown was of hand-embroidered white satin combined with rose point lace and crystal trimming. Her bouquet was a shower arrangement of lilies of the valley and orchids. The maid of honor wore a cream net gown over Helen pink chiffon and satin, and carried Killarney roses. A breakfast to the immediate families followed the church service. Mr. and Mrs. Fox will be at home after Jan. 1 in Fort Wayne.—Chicago Record-Herald.

* * *

Hoormann—Schnorr.

Miss Lulu Schnorr, a daughter of Mr. and Mrs. T. Schnorr, of 2011 Maumee avenue, and Mr. Walter F. Hoormann, son of Mr. and Mrs. Diedrich Hoormann, of 1218 Eliza street, were married by Rev. A. Lange, of Concordia Lutheran church, on October 22. Miss Amelia Hoormann, the bridegroom's sister, and Mr. Albert Schnorr were the attendants. The bride wore a very pretty gown of light blue chiffon and silk and held pink chrysanthemums. The bridesmaid was gowned in tan messaline with handsome beaded trimming and she held yellow 'mums. The wedding supper was served at the home of the bride's parents, and a number of relatives and friends were present to extend congratulations and enjoy the wedding feast. The bridegroom is a machinist in the Pennsylvania shops.

* * *

VanNess—Eby.

A pretty church wedding of Tuesday afternoon was that of Miss Laura E. Eby and Mr. Lawrence W. VanNess, which took place at half past 4 o'clock in the Wayne Street M. E. church, with Rev. C. Claud Travis officiating. There were a number of relatives present. The bride wore a blue traveling suit and the bride and groom left at once for an eastern trip during which they will visit in Buffalo, New York and Washington. On their return Mr. and Mrs. VanNess will go to housekeeping in their own home, a new residence in Eby avenue. Mr. VanNess is a brakeman on the Wabash railroad.

* * *

Bechtol—Deffenbaugh.

A quiet marriage at the parsonage of the Wayne Street M. E. church took place on Wednesday evening when Rev. C. C. Travis, pastor of the church, performed the ceremony for Miss Marie L. Deffenbaugh and Mr. Alda F. Bechtol, a clerk at the Nickel Plate. Mr. and Mrs. Bechtol will go to housekeeping in Wall street.

A FORT WAYNE BRIDE AND GROOM OF WEDNESDAY.

MR. AND MRS. GLENN W. HOUSER.

FASHION HINT FROM PARIS

Photo Copyright, 1911, by Bretlinger.
Exclusive Copyright, 1911, New York Herald Co.

Picture Hat of Velvet and Lace.

OUR CULINARY DEPARTMENT

MENUS AND RECIPES FOR HOUSEKEEPER'S DAILY USE

THURSDAY, OCT. 26.

Breakfast.
Fruit.
Cereal. Sugar and Cream.
Broiled Steak. French Fried Potatoes.
Vienna Rolls. Coffee.

Lunch.
Fried Tomatoes.
Milk Biscuit.
Lemon Jelly. Tea.

Dinner.
Cream of Onion Soup.
Beef Pot Roast. Boiled Potatoes.
Stewed Turnips.
Celery Mayonnaise.
Wafers. Cheese.
Boiled Currant Pudding.
Coffee.

RECIPES.

Boiled Currant Pudding.

Pick apart and put through the food chopper one quarter of a pound of beef suet. Mix with it one-quarter of a teaspoonful of salt, one-quarter of a pound of cleaned currants and one-half of a pound of flour. Stir in just enough sweet milk to moisten to a stiff dough. Turn into a greased dish or mold with a tightly fitting lid, place on a trivet in a saucepan or kettle, pour boiling water round it, cover the kettle and keep the water at a continuous boil for two hours and a half.

Sauce for Pudding.

Mix together one tablespoonful of cornstarch, two tablespoonfuls of sugar and sufficient cold water to make a paste. Add this to one cupful and a half of boiling water in a saucepan, stir until thickened and clear, then add a pinch of salt and boil for five minutes. Draw to one side, add one tablespoonful of butter cut into bits, stir until absorbed and strain into a boat.

PRASS
The New Shoe Store
914 CALHOUN ST. Between Wayne and Washington

EASY MONEY
Money that you get without working for it is "easy money." You don't have to work for the money which your savings earn. Interest money is awfully "easy money" if it is coming your way.
You merely have to choose a safe place in which to make deposit. This Trust Co. is that "safe place"—a liberal amount of "easy" money is paid upon your deposits. FOUR PER CENT. IS THE RATE.
GERMAN-AMERICAN TRUST CO.

GLASS
Telephone 483 or 484 and get the size of glass to replace those that are broken. We deliver to all parts of the city.
The H. Pfeiffer & Son Co.
107-109 E. Columbia Street.

FRECKLED GIRLS
I have just received a stock of WILSON'S FRECKLE CREAM, product of Wilson Freckle Cream Co., Charleston, S. C. It is FINE, is fragrant and harmless and positively removes freckles, tan and brown moth, bleaches dark faces light. Will not make hair grow. You have my guarantee that it will take off your freckles and tan or I will give you back your money. Come in, see and try it. THE JARS ARE LARGE and two at most are sufficient. I send them by mail, if desired, price 50c.
Wilson's Fair Skin Soap, 25c. Sold by Dreier Drug Co.

Going Out of Business
SPECIAL SALE
All Trimmed Hats will be sold regardless of cost.
Durnell's Millinery
2126 S. CalhounSt.

STAMPING
We are now prepared to stamp design patterns for all lines of needlework. Also showing novelties to be embroidered.
GRIEBEL HAT SHOP
123 W. WAYNE ST.

Listen to the expression of a man who for years had eaten ordinary crackers,
They're Great!
That's what he thought of the better kind of crackers,
Perfection Wafers "P. W." on every one
That is what you will say, too, if you try them.
There's a difference in crackers, certainly!
At All Dealers'

CARE OF THE HAIR.

As the health and luxuriance of any plant depends on the fertility and richness of the soil from which it springs, so do the health, gloss and sheen of our hair depend on the state of the scalp. The care of the hair involves the care of the scalp, or rather is the care of the scalp; the care of the hair matters but little; for from a healthy scalp can only healthy and beautiful hair grow.

The luster of the hair depends on the amount of light that is reflected from each particular fiber; this, in turn, depends on whether it is covered with an excessively thin coating of oil or not. Unless this oil, or some artificial substitute for it, is spread over the whole length of the hair, we see that dull look which is so unsightly and which takes away all the beauty and brightness of an otherwise healthy head.

The hair should be brushed thoroughly every day so that the oil is distributed evenly and uniformly throughout the whole length; a second reason why it should be brushed is that in this way the dust is removed from the hair.

ARTISTIC SCARF.

An artistic scarf for a table or piano can very easily be made by having an oriental design stamped on Bulgarian linen. Outline the pattern with heavy black floss and fill in the centers with various rich colors, such as are seen in all handsome needlework that is made by the women of the far east.

Terra cotta, green and old blue, with tracings of gold and silver, are the colors most commonly used. Burnished copper, with insets of imitation precious stones, make the richest filler for the solid embroidery. In this work you can use all kinds of fancy stitches for the outline work—cat stitch, herringbone, darning, birdseye, satin stitch, wheat and the daisy loop. Finish the edge with heavy linen lace about four inches wide, in which you can run some of the shades that you have used in the embroidery. If the lace has circular centers in the design, sew a bright-colored bead or glass nailhead in the center. For very little expense you can make a scarf that if bought would cost a great deal.

ATHLETIC SPORTS.

Nothing can take the place of athletic sports to develop strong, vigorous bodies in girls and young women. While formal gymnastics have both an educational and corrective value and lay the foundation for athletic sports, they cannot take the place of outdoor sports to develop organic vigor; physical and moral courage, self-reliance, judgment, self-control, decision and ethical training, a consideration for the rights of others, and a relaxation, particularly from mental work. Athletics are to youth what play is to children.

FASHION HINT FROM PARIS.

Photo Copyright, 1911, by Bretlinger.
Exclusive Copyright, 1911, New York Herald Co.

Pearl embroidered mousseline de soie and ve gown.

Dance tomorrow night at Dehm's hall. Admission, 25c. Ladies free.

The Cook always feels confident of pure and wholesome food when using.
DR. PRICE'S CREAM Baking Powder
A Pure, Grape Cream of Tartar Baking Powder
Made from Grapes
No Alum No Lime Phosphate

THE VENETIAN TWIST THE LATEST THING IN HAIRDRESSING.

Quite the smartest thing in recent fashionable hairdressing is an arrangement of three twists placed low across the back of the head. These twists differ from their immediate predecessors, the Dutch knots, in that they are a trinity rather than two knots wound around to entirely conceal the ears. To make them, the hair is divided into small strands and rolled rather tight. These rolls are wound around in perfect order to form the knot, one in the center of the back and one at each side. The success of the knot depends upon the exactness with which the rolls are coiled and the uniformity of their size. They masquerade under a number of names, the most familiar one being Venetian twists, supposedly derived from the original source of the style, said to have its beginning several centuries ago and to have been handed down through the medium of some famous paintings depicting the women of old Venice.

Banding the hair has become more popular than ever. Some unusual and striking effects are shown in these adornments beloved of the Greek beauties. Many girls given to the attractive banding fashion build their hair into a soft Psyche knot, a style borrowed from the exquisite Grecian goddess who became entranced by the reflection of her own loveliness. One of the most effective bands is made of a foundation of velvet ribbon in a shade chosen with a view to bringing out the best tones of the hair. This velvet is embroidered in a design of sequins, dull gold or silver to correspond with the gown, and throw into high relief the coloring of the wearer. Sometimes they are entirely of gold, silver or dull metal, a strip of dress banding or passementerie being excellent for this purpose. Plain black velvet or velvet covered with a band of sequin trimming is good, and pearl trimming over the delicate shaded velvets is pretty for evening wear. The bands are fastened with an ornament, a knot of flowers, a tassel or invisibly.

In selecting a hat, see that the hair is not entirely covered by the crown or brim. This is a mistake very general, indeed, in these days of hats that come down over the brow and threaten to engulf the ears. No face appears to advantage without at least a glimpse of its frame of hair. Very often the hair is a woman's most attractive feature, and to sacrifice it to a style for which another could be easily substituted is following fashion to folly. Pull the hair down so that little glimpses here and there pique the curiosity for a more generous sight of it, and if it is particularly beautiful, leave as much of it out as possible.

Up Against It.

The staff humorist approached the editor with a lugubrious face and his resignation.

"Why, you are doing all right," said the editor. "What's the trouble?"

"Well, you see, sir," replied the staff humorist, "it's this way. I got married a few weeks ago, and now if I print a joke about wives my wife thinks I mean her, and if I mention a mother-in-law her mother comes around and raises the roof. Then, too, one of my wife's brothers is a plumber, another an ice man and the third is a coal dealer. More than that, she has a half brother who is a book agent, and they are all big, husky fellows with ugly tempers. If you don't mind I'd like to retire from the humorous department and take a position as obituary editor."—Boston Transcript.

Health and Beauty Queries

BY MRS. MAE MARTYN.

Mrs. M. D.: For short, thin hair there is nothing better to promote a healthy, vigorous growth than a good quinine tonic. But do not trust to any prepared tonic that may have been made so long as to have lost its strength. Get from any drug store an ounce of quinzoin and a half pint alcohol; mix together, then add a half pint cold water. Massage this tonic into your scalp about twice a week; it will cause dandruff and scalp irritation to disappear as if by magic, and you will soon notice your hair getting longer, thicker and beautifully lustrous. This splendid tonic is a positive remedy for falling hair.

Miss R.: You will find the following lotion a splendid skin whitener and complexion beautifier: Dissolve four ounces of spurmax in a half pint hot water, then add two teaspoonfuls glycerine. This not only takes the place of a face powder, but you will find it far better in every respect. It does not rub off or show like powder, and benefits the skin. Apply this lotion to the face, rubbing gently until dry. It will take away that shiny, muddy, rough look and leave your skin smooth and fresh looking. This inexpensive lotion is now used largely by women of refinement and is unequaled for removing freckles, tan and skin pimples.

M. M.: No, do not use dry shampoo powder under any circumstances. Authorities on hair culture almost invariably condemn such mixtures, as they simply clog up the pores in the scalp and cause dandruff and other scalp troubles. When your hair needs washing, use for your shampoo a teaspoonful of canthrox dissolved in a cup of hot water. This makes a rich lather that cleanses perfectly and will leave your hair brighter, cleaner and fluffier than ever before. This shampoo rinses easily, dries quickly and positively will not make the hair streaky and brittle like soap does. If you will use this shampoo once, I am sure you will be so pleased that you will never care to try any other.

W. E. S.: To make your eyes clear, bright, and show the sparkle of health, dissolve an ounce of crystos in a pint of water and put a few drops in each eye twice daily. This soothing tonic is very strengthening to weak, tired, inflamed eyes and will make your eyes clear and beautiful. For sore, granulated lids it is splendid and greatly helps those who wear glasses.

Mrs. D. J.: You need a good, strengthening tonic and liver regulator, to purify your blood and build up your health. Take before each meal a tablespoonful of the following: Dissolve a half cup sugar and one ounce kardene in a half pint alcohol, then add hot water to make a full quart. This home-made tonic will clear up a sallow, pimply complexion quickly, and as a liver regulator, it is simply splendid. It makes the best home medicine imaginable, and does wonders in restoring lost appetite, energy and general good health.

Veta S.: To clear your complexion and make it smooth, soft and satiny, use the following cream jelly: Mix together one ounce of almozoin, two teaspoonfuls glycerine and a half pint cold water. Stir and let stand a few hours before using. This greaseless complexion-jelly is the finest thing you can get for reducing those large pores below your eyes and clearing up your complexion. It removes all pore dirt, blackheads, freckles and skin pimples, and when used as a massage cream, fills out hollow cheeks and removes wrinkles readily.

Ella T.: Really, you have no just cause to worry on account of those superfluous hairs, because with a little delatone and water you can make a paste, which applied to the offensive hairs and left two or three minutes, then rubbed off, will remove every trace of hair. Get an ounce of delatone and use as I suggest, washing the skin after removing the delatone, and you will be delighted with results. Delatone costs a dollar an ounce, but is worth every cent, as it is unfailing.

Mae W.: I do not approve of dieting and exercising for fat reduction. The simplest and best way is to get four ounces of parnotis from any drug store and dissolve it in a pint and a half of hot water. Take a tablespoonful before each meal, and to your great satisfaction you will soon notice your fat disappearing. This harmless remedy will not leave your skin wrinkled and flabby, and has the endorsement of thousands who have tried it.

AT AEOLIAN HALL
VICTOR TALKING MACHINES
VICTROLAS AND RECORDS
in complete assortment.
AEOLIAN SERVICE and the VICTOR
an ideal combination.
The Aeolian Co., 208 W. Berry St.

HOLDS WORLD'S TRAVEL RECORD

President Taft Has Covered 300,000 Miles Since 1900.

ALL OTHERS BEATEN

Washington, Oct. 26.—William Howard Taft, President of the United States and champion traveler of the universe, is now doing a little tour of twenty four states of the Union to add about 15,000 more miles to his record.

It is a wonderful record for getting over ground, even in these days of the fast express trains and the giant ocean steamships that the President has established, and when he returns to Washington on November 1 he will have travelled since he entered the Government service in 1900 as a Philippine Commissioner 298,728 miles. This computation is based upon the simple steamship and railroad travel, and does not take into consideration the thousands of miles the President has journeyed by automobile in the side trips at the innumerble four corners of the world that he has visited.

Since he has been in the White House Mr. Taft to date has travelled 61,774 miles. To this will be added the exact mileage of the present swing around the circle that he is making, and which has been figured out to be at least 15,000 miles.

President Tafe likes to travel. The clipping and jar of car wheels and the thumping of ship propeller are music to his ear. Up to the present he has spent 535 nights in sleeping cars and 221 nights aboard steamships. The sleeping car record will be boosted slightly by Nov.1.

That he is proud of his travel record is made plain to anyone who reads the biography of the nation's Executive as published in the Congressional Directory, a biography which is prepared under the President's direction. In it he tells of his many dashes to Panama, to Cuba, to the Philippines and around the world. The local travel, little journeys around the United States, seem to be of little consequence from the President's point of view, for no mention is made of his frequent excursions, not even his trip that took him into thirty-nine States and Territories and over the bridge at El Paso to shake hands and say "Howdy" to the then President of Mexico, Porfirio Diaz.

The travel microbe stung William Howard Taft in 1900 when President McKinley selected him as one of the Philippine commissioners. Up to that time Mr. Taft was used to the court room, and on his maiden trip to the Orient he was affected by what has proven to be an incurable case of travel mania. Since that first trip, a little over ten years ago, he has travelled almost incessantly, and from the President's personal standpoint it has been most enjoyable, for all the trips and journeys and excursions up to two and a half years ago were made at Government expense. For since his first appointment as a Philippine Commissioner Mr. Taft has been continually on the payroll of Uncle Sam, excepting the short period between his nomination for the Presidency in 1908 and his installation as President on March 4, 1909.

Since he has been President he has traveled also at the Government expense, for the President has allowed $25,000 a year to cover his "getting around" expenses, an appropriation that came into being when the railroads cut off free transportation and Congress enacted an anti-pass law.

Since 1900 his annual travel record has been as folows:

	Miles.
1901—To the Philippines and back to Washington to testify in Congressional inquiry	24,750.
1902—To Rome and to the Philippines	23,145.
1903—Practically a year of rest, as travel was confined to the pines	8,000.
1904—Returned to become Secretary of War and took a trip to Panama	1,724.
1905—Visited the Philippines with a party of Congressmen, a trip that resulted in the marriage of Miss Alice Roosevelt and Representative Nicholas Longworth	33,650.
1906—Went to Cuba to straighten out the Cuban Republic	14,075.
1907—Journeyed to Panama and the Philippines	38,050.
1908—The year he was a Presidential candidate	47,270.
1909—The first year of his Presidency	21,290.
1910—The second year of his Presidency	21,290.
idency	32,271.
1911—His record up to Nov. 1 of this year will be	23,271.

On two of his Philippine trips President Taft "swung around the circle"—that is, he came back the longest way, traveling through Siberia and Russia, looking in on Emperor William of Germany, peeping at the gay sights of Paris and inhaling the fog of London before crossing the Atlantic to his starting point.

Because he eliminated his proposed visit to Tennesee and other Southern points in the jaunt the President is now entering on, there is rumor of violent opposition to a continuation of the practice of allowing $25,000 a year for Presidential travel expenses.

In Tennesee, especially, President Taft was expected on the first leg of his present journey. He cancelled these dates and Representative Byrnes of the Chattanooga district feels that he has been rudely treated. Mr. Byrnes had made all kinds of arrangements for the President's reception in Chattanooga, Nashville and other points in the state, and was to have been the master of constituents feel that he isn't able to his region.

He has fallen down hard, and his canstituents feel that he isnt able to "deliver" when it comes to a home show with the President of the United States as the chief attraction. Now Congressman Byrnes things there is a violation of the Constitution in allowing the President travel expenses, for that document declares that the President shall receive no emoluments excepting his salary. He is looking around for others who have been disappointed, and it is whispered that there is to be persistent objection to a continuance of the appropriation in the next session of Congress.

If Congress should be so rude as to remove the means it is a certainty that the remaining year and a half of the President's term of office will be spent mostly in Washington. To travel requires a lot of money, an amount which President Taft does not personally command.

Riggs Disease

(Pyorrhoea)

If your teeth are loose and sensitive, and the gums receding and bleeding, you have Riggs Disease, and are in danger of losing all your teeth.

Use Call's Anti-Riggs and it will give quick relief and a complete cure. It is a pleasant and economical treatment, used and recommended by leading ministers, lawyers and theatrical people, who appreciate the need of perfect teeth. Get a 50c bottle of Call's Anti-Riggs from Woodworth Drug Co., or Meyer Bros. Drug Co., with their guarantee to refund the money if it fails to do all that is claimed for it. It is invaluable in relieving sore mouth due to plate pressure.

PILES

CURED AT HOME

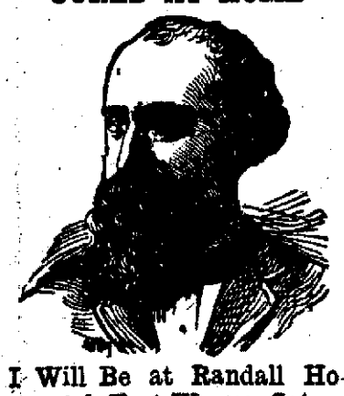

I Will Be at Randall Hotel, Fort Wayne, Saturday, Oct. 28th.

All persons, male or female, suffering from Piles, loss of Expelling Forces, Prolapsing, Fissures, Fistulas, Catarrh, Inflammation, Ulceration, Constipation, Bleeding, Blind or Itching Piles, are kindly requested to call and see me.

NO EXAMINATION NO OPERATION

Medicine placed direct to the diseased parts by yourself. I claim the most complete, successful, original and sensible method of curing these terrible afflictions ever offered to the public. By the use of my

POSITIVELY PAINLESS PILE CURE

All the above named rectal diseases can be cured as easily as if they were on the outside. Come and see me and learn something worth knowing. It may save you hundreds of dollars and years of suffering. If you can't Call write for free trial.

Most kindly yours,

S. U. TARNEY

Sole Proprietor and Manufacturer, AUBURN, INDIANA.

LAST LAUGH IS BEST.

Louis Schroeder's Scheme Materializes—Laborers Go to Work.

Louis Schroeder, superintendent of the local free employment bureau, is in the best of humor today as the result of the final materialization of his great scheme that fell down so badly last week. Mr. Schroeder brought a carload of laborers to this city from Indianapolis last Wednesday to work for the traction company and various local contractors, and out of forty-seven only six seemed inclined to work.

Yesterday the forty-one who had been roaming the streets of Fort Wayne out of employment called singly and by twos and threes and asked Mr. Schroeder to be kind enough to give them work so that they could get enough money to pay their carfare home. The good-natured superintendent landed jobs for thirty-one of them yesterday and this morning, and as a result he has the joke on the other fellows.

WERE GIVEN BANQUET.

Traction and Financial Men in Visit to Fort Wayne.

Traction officials and capitalists representing vast financial interests who arrived in the city on a special car of the Ohio Electric railroad Wednesday afternoon were given a dinner at the Anthony hotel last evening by local financial and business friends.

The event was purely social, and Henry C. Paul presided as hosts. Others at the table included Randall Morgan, Clermont Newbold, Thomas J. Dolan, T. H. Dickson and M. S. Morgan, of Philadelphia; Dana Stevens and W. K. Schoepf, of Cincinnati, and Messrs. S. M. Foster, Charles McCulloch, C. A. Wilding, O. N. Heaton, H. R. Freeman, J. M. Barrett, S. B. Fleming, O. N. Guldlin, James Haberley and H. J. Bowerfind.

MIDNIGHT IN THE OZARKS.

And yet sleepless Hiram Scranton, of Clay City, Ill., coughed and coughed. He was in the mountains on the advice of five doctors, who said he had consumption, but found no help in the climate, and started home. Hearing of Dr. King's New Discovery, he began to use it. "I believe it saved my life," he writes, "for it made a new man of me, so that I can now do good work again." For all lung diseases, coughs, colds, lagrippe, asthma, croup, whooping cough, hay fever, hemorrhages, hoarseness or quinsy, its the best known remedy. Price 50c and $1.00. Trial bottle free. Guaranteed by all druggists.

OUTLOOK IS OPTIMISTIC.

Berlin, Oct. 26.—The German and French governments have communicated to the powers the first part of the Moroccan agreement having to do with the position of the French in Morocca, an optimistic statement regarding the negotiations over the second part concerning the compensation to be given Germany in French Congo.

Nobby Derbies for young men, with low crown and wide brim.

PATTERSON-FLETCHER CO.

RESTORE GRAY HAIR TO NATURAL COLOR

By Common Garden Sage, a Simple Remedy for Dandruff, Falling, Faded, Gray Hair.

The old idea of using sage for darkening the hair is again coming in vogue. Our grandmothers used to have dark, glossy hair at the age of seventy-five, while our mothers have white hair before they are fifty. Our grandmothers used to make a "sage tea" and apply it to the hair. The tea made their hair soft and glossy and gradually resored the natural color.

One objetcion to using such a preparation was the trouble of making it, especially as it had to be made every two or three days, on account of souring quickly. This objection has been overcome, and by asking almost any first-class druggist for Wyeth's Sage and Sulphur Hair Remedy the public can get a superior preparation of sage, with the admixture of sulphur, another valuable remedy for hair and scalp troubles. Daily use of this preparation will not only quickly restore the color of the hair, but will also stop the hair from falling out and make it grow.

Get a bottle from your druggist today. Use it and see for yourself how quickly dandruff goes and gray hairs vanish.

This preparation is offered to the public at fifty cents a bottle, and is recommended and sold by all druggists.

SALE IS CONSUMMATED.

Watkins and Sol Meyer Buy the Evansville Ball Franchise.

Indianapolis, Oct. 26.—W. H. Watkins and Sol Meyer, principal owners of the Indianapolis baseball club of the American association yesterday purchased the Evansville franchise of the Central league. President F. R. Carson, of the Central league, represented the directors. What disposal would be made of the franchise was not announced.

FOLEY'S KIDNEY REMEDY VS. A HOPELESS CASE.

Hon. Ark. J. E. Freeman says: "I had a severe case of kidney trouble and could not work and my case seemed hopeless. I used several well known kidney remedies, and had the services of a doctor, all of which gave me no relief. One large bottle of Foley's Kidney Remedy cured me and I have never been bothered since. I have also recommended it to my friends who all received the same good results." Dreier Drug Co.

BAILY STICKS TO IT.

Washington, Oct. 26.—Emphatically denying reports that he had changed his mind about retiring to private life, Senator Joseph W. Bailey, of Texas, in an interview here, stated that his decision to leave the senate at the expiration of his present term in 1913, was irrevocable.

RESTORATIVE TREATMENT FOR NERVOUS MEN

Coming from a source of unquestioned authority on the ailments of men it is presumed to be infallible, while the profession generally endorse the ingredients and prescribe them in many different forms of various diseases. The following formula is highly efficient in quickly restoring in nervous exhaustion, melancholia, anxiety, timidity in venturing, dizziness, heart palpitation, trembling limbs, insomnia, thinness, cold extremities, tired-all-in feeling and general inability to do those natural and rational acts upon which depends a man's success and happiness in social and every-day life.

The instructions for mixing at home secretly so that no embarrassment may be felt, are as follows: First get three ounces of symup sarsaparilla compound and one ounce compound fluid blamwort; mix and let stand two hours. Then add one ounce compound essence cardiol and one ounce tincture cadomene compound (not cardamom), and mix all together. The directions are to take one teaspoonful after each meal and one when retiring, until bounding health and full strength are restored. Even a few weeks will witness most wonderful results.

Astonishing nervous force and equilibrium follow the treatment, no matter how serious the case.

This contains no opiates whatever and may also be used by women who suffer with their nerves with absolute certainty of prompt and lasting benefits.

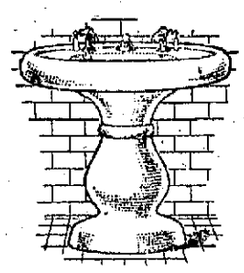

IT is our aim not only to get new customers, but to *hold* them.

That is why we recommend "Standard" plumbing fixtures, and why we put the right workmanship into every job

Changing water pipes for water meters promptly attended to.

M. F. NOLL,

Cor. Lafayette and Jefferson Streets. Phone 570.

Fur Buying Time

Not fur weather exactly, but a good time to buy as our showing is better now than it will be later in the season, and our purchases were made at a time when values were greater than we could procure now. Our collection this season is more varied than ever before. We have brought together the finest furs that money can buy, and most excellent furs at modest prices.

The Buying of Furs Is a Matter of Confidence

YOU CAN TRUST US

Look this list over, you will find something to suit your taste and purse. Styles all the very latest.

Brook Mink Scarfs	$ 5.00 to $ 10.00 each
Brook Mink Muffs	$ 5.00 to $ 8.50 each
Grey Wolf Scarfs	$10.00 to $ 18.50 each
Grey Wolf Muffs	$10.00 to $ 16.50 each
Dyed Wolf Scarfs	$10.00 to $ 18.50 each
Dyed Wolf Muffs	$10.00 to $ 20.00 each
Natural Raccoon Scarfs	$15.00 to $ 50.00 each
Natural Raccoon Muffs	$25.00 to $ 50.00 each
Dyed Raccoon Scarfs	$18.00 to $ 50.00 each
Dyed Raccoon Muffs	$25.00 to $ 37.50 each
Japanese Mink Scarfs	$ 5.00 to $ 72.50 each
Japanese Mink Muffs	$10.00 to $ 40.00 each
Dyed Opossum Scarfs	$ 5.00 to $ 12.50 each
Dyed Opossum Muffs	$10.00 to $ 20.00 each
Hudson Lynx Scarfs	$ 5.00 to $ 10.00 each
Hudson Lynx Muffs	$ 5.00 to $ 10.00 each
Black Fox Scarfs	$25.00 to $ 75.00 each
Black Fox Muffs	$22.50 to $ 50.00 each
Natural Fox Scarfs	$35.00 each
Natural Fox Muffs	$35.00 each
Sitka Fox Scarfs	$50.00 to $80.00 each
Sitka Fox Muffs	$50.00 to $ 70.00 each
Natural Mink Scarfs	$18.50 to $150.00 each
Natural Mink Muffs	$45.00 to $150.00 each

FUR SETS

Fine Sets, consisting of scarfs of various styles, and large pillows and other muffs. These are made to match and are sold in sets only, and are splendid values.

Grey Krimmer Sets, **$15.00.**
Grey Krimmer Sets, **$22.50.**
Brilliant Seal Sets, **$22.50.**
Blended Squirrel Sets, **$40.00.**
Natural Fitch Sets, **$20.00.**
Alaska Seal Sets, **$20.00.**
Natural Pony Sets, **$25.00.**
Black Pony Sets, **$25.00.**
Baum Marten Sets, **$75.00.**
Baum Marten Sets, **$100.00.**

We have sets in other furs as low as $2 for a black coney muff and collar. Also a fine line of fur sets for children.

Fur department in cloak room on the second floor.

FUR COATS

Superb fur coats in the richest and most beautiful furs. For warmth, comfort and style there is nothing that equals a fine fur garment.

Black Pony Coats at **$35, $50, $75, $80, $100, $125 and $137.50.**

Black Pony Coats with opossum and dyed raccoon collar and cuffs, **$125.**

Brilliant Seal Coats, **$75 to $115.**

Brilliant Seal Coats, with Australian opossum collar and cuffs, **$167.50.**

Hudson Seal Coats, very fine, **$225.**

Caracal Coats, with collar and cuffs of raccoon, **$165.**

Caracal Coats, with collar and cuffs of black fox, **$175.**

Caracal Coats with collar and cuffs of opossum, **$200.**

Plain Caracal Coats, **$100 to $200.**

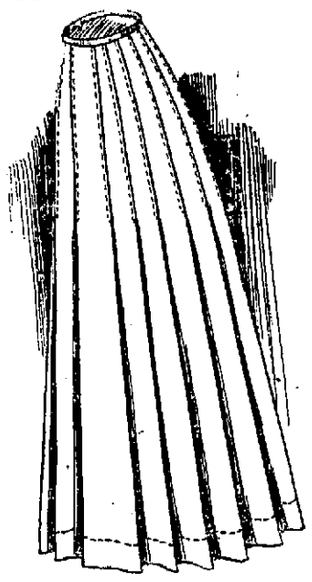

WE MAKE

DRESS SKIRTS

TO ORDER

From materials bought at our store. You can select the material and the style skirt you like from our models and we will make you a fine and stylish tailored skirt for **$1.50**

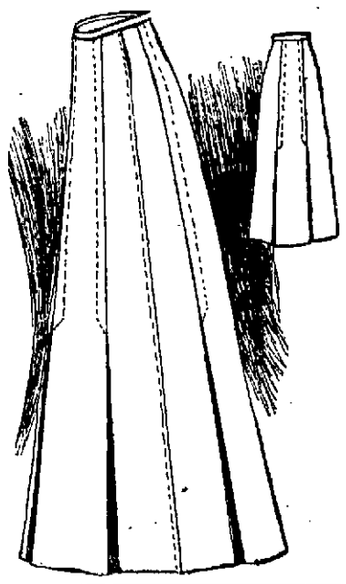

SEMY-MAYDE

The bright idea of a mother. A practical idea that all mothers will appreciate. Semy-Mayde, or half made dresses for children are cut ready to sew. Anybody who can run a sewing machine can complete the garment. Each Semy-Mayde dress comes to you in a neat sanitary package containing the material for the dress and all the trimmings with detailed instructions how to put together to make the dress complete. Semy-Mayde dresses come in percales, galateas and ginghams, in pretty patterns and in sizes from 4 to 14 years. We have models to show you just how the dress will look when made up. The prices are extremely reasonable.

$1.25 for Percales **$1.50 for Ginghams** **$1.50 for Galateas**

See Them at Domestic Department.

The Rurode Dry Goods Co.

SENTINEL'S PAGE OF LIVE SPORTING NEWS

BOXING BOUT IS OFF FOR TONIGHT

Hammond Clamps Lid and Promoters Bow to Police Authority.

OPPOSE CHICAGO MEN

Hammond, Ind., Oct. 26.—Although the Chicago promoters who had arranged for a glove contest here tonight with Tim O'Niel, Phil Schlossberg, Tommy Gary and Chuck Larsen as the principals, threatened injunction proceedings against police interference, they saw the folly of their attempt to override the authorities and eventually decided to call the bout off.

Although the action of the police is charged directly to a mob of pickpockets and thugs who came from Chicago when the last fight was staged here and this probably exercised the greatest influence in tightening the lid, there has been a sentiment here for some time against the fight game as it existed.

Matches have been arranged and practically fought in Harry Gilmore's, O'Connell's, or some of the other boxing stables in Chicago and local promoters have had little hand in selecting the men to fight and have practically nothing to do with splitting the money or doing any of the other things that athletic clubs are expected to do in connection with boxing bouts.

This sentiment exists not only here but in other cities in Indiana, but none have suffered as much as Hammond and Gary, because they are too far away to encourage the matchmakers and the fake fights.

Gary is in line with this city in the matter and this means that the Chicago sports will have to look for new pastures and that the fights, if any are booked, will be too far away for the fraternity and its following to attend.

GILMORE DON'T CARE A BIT.

Says the Purses Are So Small That It Is No ta Paying Business.

Chicago, Ill., Oct. 26.—Fred Gilmore states that he is not worried a bit by the action taken at Hammond and at Gary. He added that it is next to impossible to get purses that are worth while and that the boxing colony here would not suffer greatly if the whole state of Indiana were closed to the game. Gilmore pointed out that George Memsic, who was recently defeated by Eddie Murphy at Gary, spent considerable money in training, lost a $250 weight forfeit, and was given the short end of a $600 house for his trouble and a beating. Gilmore said that Memsic lost close to $200 on the mill.

LYCEUM WINS EXHIBITION.

Eckarts Go Down in Defeat at the St. Patrick Alleys.

A picked team from the bowlers at St. Patrick's Lyceum gave the Fred Eckart club of the Brunswick league, a trimming last night in two of three games and also gave the packers a chase in the third. Werstein and Kelly were the leaders of their respective clubs. The scores:

—Eckart Packing Co.—

Kelly	190	158	170	518	173
Hecht	142	162	211	515	172
Bennett	176	164	145	479	160
Vollmer	130	173	144	447	149
Bender	169	190	176	535	178
Totals	801	847	846	2494	831

—Lyceum A. A.—

Players.	1st.	2d.	3d.	Tot.	Av.
Werstein	199	194	181	574	191
Mills	151	159	178	488	163
Connelly	222	185	153	560	187
Tiernan	143	171	151	471	157
Sosenheimer	155	147	160	462	154
Totals	876	856	823	2555	852

DAVIS TOLD HIS BOSS THE TRUTH

Said He Would Be in Shape to Play First in Big Series.

HE WAS RIGHT, TOO.

Philadelphia, Pa., Oct. 25.—Harry Davis has shown up Connie Mack, the wisest of baseball leaders in the present world's series, and the best part of it is that Connie is tickled over being shown up.

When Mack realized that Little Jack McInnis would be unable to work in the big series, he decided that Claude Derrick would be the man to play the initial bag. He felt satisfied in his own mind that the veteran Davis would not fill the bill. Connie went so far as to talk the matter over with Collins, Barry, Baker, Coombs, Bender, Thomas and others, and informed them of his plan to play Derrick in case McInnis failed to round to.

The boys were doubtful about Derrick as he has not been accustomed to playing the initial sack, and they did not hesitate to tell their manager.

"What's the matter with Davis?" they all asked.

"I'm afraid Harry is too much out of condition and will gol do," said the Athletics' leader. "But I'll put it up to him."

Connie took the matter up with Davis the following day. He said: "Harry, Little Mac will not be able to play in the series, and I have decided to play Derrick at first." "Is that so?" Davis replied. Why, Connie?" "Simply because I think Claude can beat you," Connie answered. "You are not in condition to play. The boys all want you because of your experience, but I am a little afraid to play you. What do you think about it?" "Why, there is nothing to it, Connie," Davis replied. "I can beat Derrick or any one else we have playing except Little Mac. If McInnis does not play I will be in the big series." "All right, Harry, it's up to you," said Connie, and that concluded the conversation.

That was three weeks ago. Davis was overweight from his long idleness, his muscles were soft and flabby. He has been inactive for so long that he had lost his eye at bat and afield. He looked the veriest joke the first few days he practiced, but Davis had made up his mind to play in the world's series and worked hard.

Finally Connie Mack was forced to admit that Harry had "rounded to." Connie was in doubt about Davis until the exhibition game at Richmond, Va., a week ago Wednesday. After that contest he felt better about the first base problem.

In the five games of the series to date Davis has played sensational ball. He has been as frisky as a 3-year-old. His work at bat and afield has been all that could have been asked. And Connie grins every time he thinks of how Davis showed him up.

HAD BAKER'S WEAKNESS.

John J. McGraw sent a man over to watch the Athletics play shortly before the world's series, and he returned with the batting weaknesses of each player marked down. McGraw read through the list with evident pleasure until he came to the name of Frank Baker. Under that name he was surprised to read:

"Take a long window, put your back and shoulders in it, pray your best, let the ball go, and then dodge for your life."

SINCE PHILADELPHIA HAS BECOME BAKERHURST

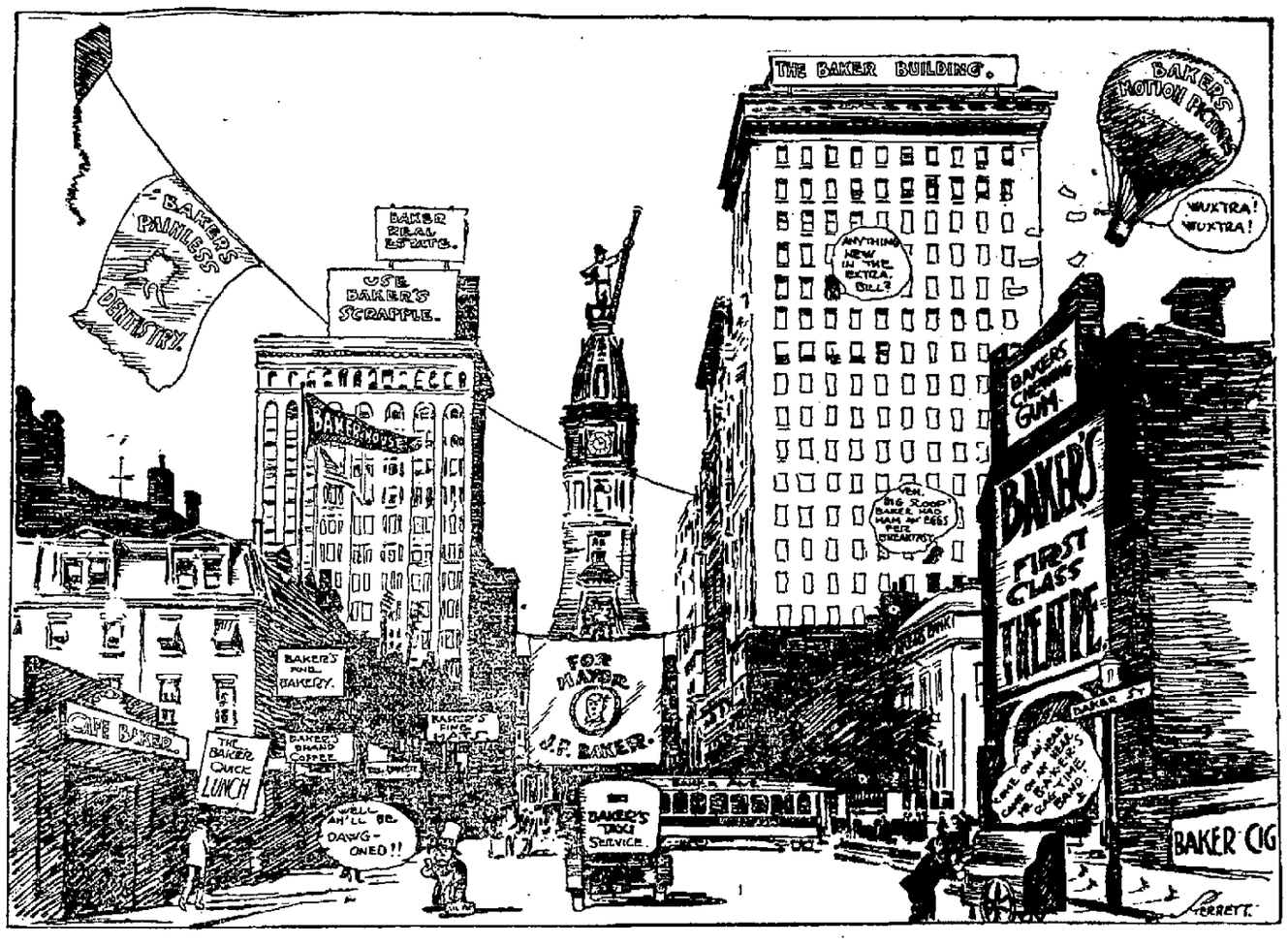

ALT HEIDELBERG RUNS BIG SCORE

Takes Three Straight from Germanias With Some Fast Bowling.

BROOKS HIGH BOWLER

In the Fort Wayne Bowling association games at the Metropolitan alleys the Alt Heidelberg went out after the record made by the Eclipse on Tuesday night and, although they fell a few pins short, they got a high score of 974 and a total of 2,747 pins in the series.

Brooks got away in fine style with 234 for his opening talley and his only miss of the series occurred in the last frame of the second game, which cut his score to 173, but in the final he landed for 242 and a total of 649, which is among the best records of the season. His work kept his team out in front as one another of his pards reached the double century mark, although all of them bowled consistently.

The Germanias went down three times straight because the men on the team were bowling below their averages and Will Doehrman was the only one of the lot that ran true during the series. He closed with 209.

At the Elk Alleys.

In the Elk League games the Tossils took three straight from the Tails in spite of the fact that Marhenke opened with 226, a score that under ordinary circumstances would have carried his club to a victory. His support, however, was extremely weak.

His high mark easily gave him the average for his club and, as a matter of fact, he got the honors of the evening, his nearest competitor being Klett, who got an average of 168.

Brunswick Alleys.

There was some good bowling in the First league at the Brunswick alleys and, although the best score was 212, registered by Pranger in the second, all of the players rolled in good form and got some pretty nifty results.

Carl Centlivre got the most pins, although an even double was his best mark. For the City Coal company John Beckes ran away with the high individual mark when he rolled 200 in the second, but Eddie Sander got the top average.

May, of the Crestos, ran doubles in his first and third games, but got a spill in the second that kept him down, but didn't prevent him from taking high average. The Heiny grocery crowd bowled low scores all the way and didn't have a peck at victory.

INJURIES SEND COOMBS TO BED

Pitcher Suffered Internal Hurts in Yesterday's Contest.

BUT WILL RECOVER

Philadelphia, Pa., Oct. 26.—Jack Coombs, the brilliant Athletic pitcher, is in bed at his home in this city with serious internal injuries. In the sixth inning of yesterday's game with New York he wrenched his intestines. Today his condition is so much worse that his physician called in two other doctors. They succeeded in reducing the injury and say no operation will be necessary. Coombs, however, will be in bed for a week and will have to wear a truss for some time. He will be able to pitch again next season, the doctors say.

Coombs when seen in bed said in the sixth inning his cleats caught in the hole in the pitcher's box and when he delivered the ball he felt a terrific jar. The pain was intense, but he kept on pitching. In the ninth inning he had to quit after Trainer Chadwick had examined him, though his teammates urged him to keep on.

Rupture of the intestines killed Dr. Mike Powers, catcher for the Athletics several years ago.

FOUND GUILTY OF LYNCHING.

Walter Diehl, Principal in Newark (O.) Riot, Gets Life Term.

Newark, O., Oct. 26.—The jury in the case of Walter Diehl, charged with being a principal in the lynching of Carl Etherington, anti-saloon detective, brought in a verdict finding the defendant guilty of second degree murder late yesterday. The verdict carries with it a sentence of life imprisonment. Etherington, who was a native of Washington county, Kentucky, was lynched in July of last year after he had been dragged from the county jail.

Sam Fields, of Fort Wayne, stopped here Tuesday evening on route to Magley, where he bought up the $2,000.00 shoe stock of the Ed Luttman store. Mr. Luttman recently sold his stock and will locate in Texas. Mr. Field says he will move the stock to Fort Wayne and close it out at 50c on the dollar.—Decatur Democrat.

BOWLING

METROPOLITAN ALLEYS.

Fort Wayne Bowling Association.

—Germanias.—

Players.	1st.	2d.	3d.	Tot.	Av.
Kelsey	154	...	131	285	142
Leist	155	170	187	512	171
Schwartz	...	172	178	351	175
Merz	188	153	171	512	171
Dechman	172	157	209	538	179
Sander	170	147	...	317	158
Totals	839	800	876	2515	838

—Alt Heidelberg.—

Players.	1st.	2d.	3d.	Tot.	Av.
Brooks	234	173	242	649	216
Thieme	182	169	161	512	171
Reiss	197	174	166	537	179
Carr	170	136	...	306	153
Smith	...	...	167	167	167
Krause	191	187	198	576	192
Totals	974	839	934	2741	916

Games—Germania, 0; Alt Heidelberg, 3.

Manufacturers' League.

—Bass.—

Players.	1st.	2d.	3d.	Tot.	Av.
Lauer	...	106	...	106	106
Boland	120	...	156	276	138
Pierson	151	137	157	445	148
Shoub	116	115	144	405	135
Toy	152	145	154	451	150
Davis	147	177	171	495	165
Totals	*716	680	782	2178	726

—Bowser.—

Players.	1st.	2d.	3d.	Tot.	Av.
Walker	151	...	150	301	150
Doences	...	144	...	144	144
Strader	147	156	169	472	157
Miller	136	185	162	483	161
Knoll	152	184	175	511	170
Little	130	157	158	445	148
Totals	*716	826	814	2356	785

*Roll-off—Bass, 80; Bowser, 94.

Games—Bass, 0; Bowser, 3.

EMMAUS CHURCH ALLEYS.

Emmaus League.

—Athletics.—

Players.	1st.	2d.	3d.	Tot	Av.
H. Konow	122	121	92	335	112
F. Bump	149	125	102	376	125
P. Stellhorn	121	155	137	416	139
W. Stellhorn	113	...	...	113	113
J. Lump	...	190	171	361	180
M. Huser	139	146	163	448	149
Totals	644	740	665	2040	683

—Grays.—

Players.	1st.	2d.	3d.	Tot.	Av.
O. Hegerfeld	138	111	142	391	130
H. Limbach	147	142	159	448	149
W. Bime	149	129	164	433	144
C. Koch	88	...	...	88	88
E. Boseker	...	157	110	267	133
A. Sauers	141	101	163	408	139
Totals	754	637	744	2035	678

Games—Athletics, 1; Grays, 2.

ELKS' TEMPLE ALLEYS.

Elks' League.

—Tails.—

Players.	1st.	2d.	3d.	Tot.	Av.
Stitt	147	130	122	399	133
Hopple	134	133	130	397	132
Wenninghoff	159	152	125	426	145
Dormer	119	128	124	371	124
Marhenke	226	162	148	536	179
Totals	785	705	649	2139	713

—Tossils.—

Players.	1st.	2d.	3d.	Tot.	Av.
Klett	182	147	174	503	168
Madden	191	165	133	489	163
Deitschel	162	157	146	465	152
Dascomb	176	111	127	414	138
Pickard	128	147	118	393	131
Totals	829	727	698	2254	751

Games—Tails, 0; Tossils, 3.

BRUNSWICK ALLEYS.

League No. 1.

—Centlivres.—

Players.	1st.	2d.	3d.	Tot.	Av.
Reynolds	192	185	154	531	177
Pranger	172	212	150	534	178
Centlivre	200	168	192	560	187
Schiefer	192	167	177	536	179
Hills	167	156	202	525	175
Totals	923	888	875	2686	895

—City Coal Co.—

Players.	1st.	2d.	3d.	Tot.	Av.
Heine	179	168	174	521	174
Schneiker	185	196	144	525	175
E. Sander	177	189	167	533	178
Aubrey	171	167	166	504	168
Beckes	158	200	158	516	172
Totals	870	920	809	2599	866

Games—Centlivres, 2; Coal Co., 1.

League No. 2.

—Cresto.—

Players.	1st.	2d.	3d.	Tot.	Av.
McIntosh	117	152	162	431	144
Muhlenbruck	152	172	184	508	169
Urbine	156	185	136	477	159
May	200	167	201	568	189
Miller	153	176	191	520	173
Totals	778	852	874	2504	835

—Heiny's Grocery.—

Players.	1st.	2d.	3d.	Tot.	Av.
Furthmiller	150	145	120	415	138
Heron	131	108	139	378	129
Taylor	133	140	158	431	144
Storey	131	127	129	387	129
Offerle	114	119	143	376	125
Totals	659	639	689	1987	662

ST. PATRICK'S LYCEUM ALLEYS.

Lyceum Athletic League.

—Recruits.—

Players.	1st.	2d.	3d.	Tot.	Av.
R. Tegtmeyer	174	184	165	518	173
J. Royce	177	132	123	432	144
J. Loos	157	146	133	436	145
J. Litot	191	112	...	304	152
A. Tetgmeyer	...	...	138	138	138
Sosenheimer	146	169	180	494	165
Totals	884	744	739	2367	789

—Waxahachie.—

Players.	1st.	2d.	3d.	Tot.	Av.
Merz	142	146	158	346	115
Schultz	161	158	121	435	145
Thompson	184	174	147	505	168
E. Lennart	136	209	152	497	166
C. Hausbach	115	121	147	383	123
Totals	734	803	725	2262	754

Games—Recruits, 2; Waxahachie, 1.

WORLD'S SERIES FIGURES

STANDING OF THE CLUBS.

Clubs.	Played.	W.	L.	Pct.
Athletics	5	3	2	.600
Giants	5	2	3	.400

ATTENDANCE AND RECEIPTS.

	Yesterday.	Five Games.
Attendance	33,228	159,566
Receipts	$69,384.00	$306,255.50
Each club's share	31,222.60	73,859.47
Commission's share	6,938.40	30,625.55
Each player on winning club		$3,654.59
Each player on losing club		2,436.39

THE PLAYERS' AVERAGES.

Athletics.

Players.	G.	AB.	R.	BH.	Bat. Av.	Field. Av.
Baker, 3b.	5	19	5	7	.368	.867
Collins, 2b.	5	17	3	6	.353	.871
Barry, ss.	5	17	0	6	.353	1.000
Davis, 1b.	5	20	1	4	.200	1.000
Lapp, c.	2	8	1	2	.250	1.000
Bender, p.	2	7	0	1	.143	1.000
Oldring, cf.	5	20	1	4	.200	1.000
Murphy, rf.	5	19	1	3	.158	1.000
Lord, lf.	5	22	1	2	.091	1.000
Thomas, c.	3	9	0	0	.000	1.000
Coombs, p.	2	8	1	2	.250	1.000
Plank, p.	2	3	0	0	.000	1.000
Strunk	1	0	0	0	....	....
Team	5	169	14	37	.219	.970

Giants.

Players.	G.	AB.	R.	BH.	Bat. Av.	Field. Av.
Meyers, c.	5	17	2	5	.294	1.000
Mathewson, p.	3	7	0	2	.286	.909
Merkle, 1b.	5	16	1	3	.187	.967
Devore, lf.	5	20	1	4	.200	.923
Snodgrass, cf.	5	15	1	2	.133	1.000
Herzog, 3b.	5	17	2	3	.176	.913
Doyle, 2b.	5	19	2	6	.316	.920
Fletcher, ss.	5	19	1	3	.158	.857
Marquard, p.	2	2	0	0	.000	1.000
Murray, rf.	5	18	0	0	.000	.667
Crandall, p.	2	3	1	1	.333	1.000
Becker	3	3	0	0	.000	....
Wiltse, p.	1	0	0	0	....	....
Ames, p.	1	1	0	0	.000	....
Team	5	157	11	29	.185	.950

FIRST ENGLISH WOMAN AVIATOR

MRS. MAURICE HEWLETT

Mrs. Maurice Hewlett, the wife of the novelist, is the only English woman with an air pilot's certificate. In a recent interview in London she said:—

"Women can fly as well as men. Patience is more necessary than nerve, and I am sure that constant practice in driving a large automobile will give any woman the staying power for a long flight.

"I don't regard flying as a pastime. It is a science, and every woman who takes to aeroplaning should learn to tune up her machine and notice any defects without the help of a man."

CONDENSED NEWS FROM FIELD OF SPORT

Notre Dame students sent a big floral piece and a message of condolence to relatives of the late Ralph Dimnick.

Pat Dougherty, outfielder of the White Sox, will retire from baseball and go into business on the Pacific coast.

"If I have anything to do with it, trouble will be stirred up for the club that exceeds the salary limit in the Central league next year," says President Carson.

Tom Jones, manager for Ad Wolgast, is conferring with his principal at Cadillac to bring him to terms for a meeting with Mat Wells. The New York promoters say the champ's demands are too steep.

Jimmy McAleer is after Jake Stahl to play first base for his Boston club and Jake says if he can fix it with his partners in the new bank he will don the spangles after a year of money lending.

Tex Covington won eight out of nine games he pitched for Detroit, but he was not worked often because he had no control. Tommy O'Brien, formerly at Evansville, won five out of the six he pitched for the Boston Americans.

Evansville fans who want baseball again have succeeded in interesting Harry Stahlhoefer, former business manager of the club. He said he would not invest any money or much time, as he has had enough.

Manager Jack Curley is turning an honest penny as manager of Jim Flynn by sending his protege out on the vaudeville circuits wherever he can secure a booking. Jack Johnson and Jim Jeffries buncoed the public the same way.

Philadelphia does not seem to be very strong with the sporting fraternity. Wednesday most of the scribes and players hung around New York until after 11 o'clock and were just getting ready to take the train when the summons came that the game was off.

Charles Ebbetts, president of the Brooklyn club, is figuring on building a beautiful new home for the Superbas. The lease on the present park does not expire for three more years, but Ebbetts is looking ahead and plans to build a more elaborate park.

Catchers may go and catchers may come, but Billy Sullivan of the White Sox goes on forever. There are only four players in active service in the American league now who broke into the American league when it was organized. Sullivan, Conroy, Elberfeld and Hemphill are the men.

Connie Mack denied the report from York, Pa., that Topsy Hartsel was to go to that place to manage the 1912 Tri-State league team. The report was to the effect that Hartsel was to be released to the York club on a condition that he receive the same salary that he is now getting from the Athletics.

AN INTERESTING PLAY IN THE EIGHTH INNING OF THE FOURTH GAME IN THE WORLD'S SERIES

BARRY HEADED OFF TRYING TO SCORE IN THE EIGHTH.

Herewith is shown an interesting play in the eighth inning of the fourth game between the Athletics and the Giants for the world's championship, the result of which is already known to baseball fans. Barry, the Philadelphia's shortstop, is seen trying to score in a run-up between third and home.

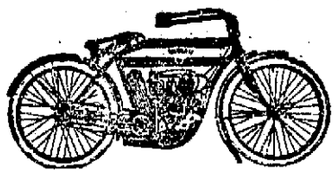

INDIAN AND R.-S.

The Names That Stand for Quality.

Indian and R.-S. motorcycle quality means scientific design, superior, selected materials; unusual workmanship. The result is:

Unequaled Power Efficiency.
Unequaled Durability Dependability.

Single or twin cylinders.
The Motorcycles for Lady or Gentlemen.

Prices from $200.00 to $300.00.

Indiana Bicycle and Supply Co.

Everything for Motorcycle or Bicycle. Motorcycle and Bicycle repairing is a specialty of ours. Charges moderate.

111 W. Washington Blvd. Cor. Calhoun Street.

FOR SALE—A few good second-hand Motorcycles and Bicycle Tires cheap.

KAFFIRS "HITTING THE PIPE" BY SUBWAY ROUTE

KAFFIRS SMOKING OPIUM THROUGH AN UNDERGROUND TUBE. FROM THE ILLUSTRATED LONDON NEWS.

Kaffirs who have a craving for the curse of the East adopt a curious method of smoking their opium. Having made a hole in the ground, they insert in it a bottle with its neck and its bottom knocked off. The neck part of the bottle is left above ground, the lower part is buried. In the space between the end of the bottle and the bottom of the hole are placed, first live coals and then opium. A tube connects the bowl of the pipe and the "mouthpiece," passing underground to emerge two yards from the bowl. The men take a draw at this curious pipe in turn.

ALDRICH THERE TO DISCUSS PLAN

Will Talk Proposed Financial System to Indiana Bankers.

MR. WORDEN'S VIEWS

Indianapolis, Ind., Oct. 26.—To discuss his plan for centralized banking organization before the Indiana Bankers association, former United States Senator Nelson W. Aldrich, chairman of the national monetary commission, arrived in this city today. He will address the delegates to the bankers' convention and business men of the city at a meeting tonight.

"The most important subject before the American people today, not only to bankers, but the general public and common man as well, is that of banking and monetary reform," said Charles H. Worden, of Fort Wayne, president of the Indiana Bankers' association, in the course of his annual address yesterday.

Need of Reform Legislation.

"With a firm, well established financial basis, all other economic problems will be easily adjusted. The bankers of Indiana recognize the necessity of reform legislation and have expressed themselves through their group meetings with substantial unity in favor of the tentative plan recently submitted by Senator Aldrich. It is not an immature plan. We may not agree upon all the details of the plan, but we must admit that it is the result of earnest study of conditions and needs; the most critical investigation of the various systems in operation throughout the world and the most comprehensive, constructive legislation ever attempted in the history of our country."

Mr. Worden said the importance of the forthcoming report of the national monetary commission should be more widely known and keenly understood. "The money panics of 1873, 1884, 1893 and 1907, with frequent semi-panics at the commencement of the crop moving season," he said, "have left in their wake destruction and suffering and have been the more ruinous because they have inflicted severe and needless losses upon millions of our people. It is now generally conceded that all this suffering, destruction and losses are due entirely to our defective banking and monetary system. We turn to the other great world nations withtheir larger experience and sounder principles upon which their financial systems rest, and we find that they have not had a money panic in more than fifty years. If the matter be analyzed, it will be found that the bankers suffer less from our present defective system than any other kind of people."

For Adequate Reserves.

One of the fundamentals of a financil system, he said, is a provision for trustworthy, adequate and systematic reserves, and we went into details to show that "our boasted 15 per cent. reserve is almost completely mythical, and in times of emergency, as in 1907, is as elusive as the will-o'-the-wisp." There is no plan of cohesion among the large number of reserve centers, he said, "no system of co-operation between the units that make up our free and independent banking system; so that the reserves provided by law in our defective monetary system are practically of little or no use in times of streets or storm when an adequate and trustworthy reserve is most needed.

"The result invariably is that every banker, when he sees signs of danger through the instinct of self-preservation begins to call in his reserve from his reserve city correspondent, ceases to loan and calls in loans, and without meaning to do so, adds to the difficulties of the situation and makes the panic worse. Multiply this procedure by our twenty-five thousand of bank units and it is easy to see how our system, instead of providing means of preventing a panic, seems to be most successful in stimulating panics."

Great Hoard of Gold.

Mr. Worden showed that the United States has a greater hoard of gold than any other nation, but that it is the most ineffective reserve in the world. "The greatest merit of the plan of the national monetary commission," he said, "lies in the fact that it provides a centralization of reserves, a great reservoir of supply, not scattered and unavailable, but concentrated and thoroughly available for all legitimate purposes. It requires study to comprehend the somewhat intricate details of operation of the proposed plan, but it will be found to be clear and comprehensive in the general plan and purpose involved. Careful investigation can lead to no other conclusion. Under the operation of such a system it is difficult to see how there can be a recurrence of the distressing incidents of the panic period."

Reviewing the financial situation of the last year, Mr. Worden said: "Our commercial life has been in a hesitant mood and much has been said and written about the government's 'war on business.' In fact, there has been no war on business, but there is an ever increasing realization by the political, industrial and commercial world that governmental regulation has come to stay and to be earnestly enforced."

In referring to the hesitancy of capital to make ventures and the general hesitancy of business during the summer, Mr. Worden said he was not pessimistic, as the country is not in a bad plight, and the agricultural pillar of our prosperity is sound. "We are on the threshold of great events in the banking world," he said, "and unquestionably will see, within a few years, some fundamental changes in the banking laws and policy of this country that will, it is hoped, place the business upon a sounder and more scientific basis. It is for the Indiana Bankers' association to do its full share toward assisting in this much needed work."

Exorbitant Interest Rates.

Mr. Worden said that one of the greatst evils affecting our financial institutions is the growing tendency to pay exorbitant rates of interest on deposits of money, which "grows out of excessive and foolish competition between local institutions." He advised against "undue competition" between banks. Mr. Worden earnestly espoused the movement for wide and efficient clearing house examination, which, he said, would go far toward more safe and conservative methods in banking.

Early next year for the first time Manila will be included among the ports of call of the North German Lloyd's East Asiatic steamers.

Dr. Lyon's PERFECT Tooth Powder

not only cleanses, preserves and beautifies the teeth *without injury*, but imparts purity and fragrance to the breath, removing instantly the odor of tobacco.

MRS. M'WHIRTER WILL BE CHOSEN

Mrs. Guldlin Quits Race for Club Federation Presidency.

ELECTION ON TODAY

Indianapolis, Ind., Oct. 26.—Campaigning for the election of officers absorbed the convention of the Indiana Federation of Clubs today. In the nominations for president, Mrs. Luella McWhirter, Indianapolis, received most votes and it appeared she would be elected late today.

Mrs. O. N. Guldlin, of Fort Wayne, and Mrs. G. E. Eberhard, of Mishawaka, withdrew their names. Mrs. L. J. Cox, of Terre Haute, was among a number of candidates for vice president.

Educational Loan Fund.

The federation yesterday afternoon adopted a plan for the immediate operation of the proposed educational loan fund, which will be used to send to schools and colleges deserving young women who are unable to pay their own way. The federation will raise at least $5,000 for this purpose.

Opposition to the adoption of the report on the educational loan fund was offered by Mrs. Virginia Meredith, of Cambridge City, who said she believed it to be dangerous to have the federation begin the work of loaning funds before the $5,000 had been obtained.

Under the provisions of the report the administration of the fund will be vester in a board of trustees to be chosen by the federation governing board. The president of the federation will be an ex-officio member of the board of trustees. The names of those who desire to become beneficiaries may be sent to the board by any club, organization or individual contributing to the fund.

Urges New Committees.

Mrs. Grace Julian Clarke, in her address, asked for the appointment of three new committees—an Indiana history committee, to preserve documents; a country life committee and a housing committee.

The reports of the secretaries showed the addition of sixty clubs during the year, making the total number of affiliated clubs 283, representing more than 12,000 women. The treasurer's report showed a balance of $263.45. Mrs. O. Y. Cox reported for the fifth district.

Mrs. Henrietta W. Calvin, professor of home economics at Purdue university, led the discussion in the economics reports. Mrs. Calvin said that the clubs have brought about civic cleanliness in the cities.

Mrs. Ida Gray Scott, who reported for the music department, advocated a state opera company to give performances at popular prices.

FUNERAL ON SATURDAY.

Services for Late Hon. Isaac Jenkinson at Richmond.

Friends in Fort Wayne have been advised that funeral services for the late Hon. Isaac Jenkinson will be held at Richmond Saturday afternoon at 2 o'clock.

Miss Emma Jenkinson, a cousin of the deceased, has gone to Richmond to attend the funeral.

NORTHERN INDIANA'S GREATEST DEPARTMENT STORE

WOLF & DESSAUER

Nos. 119-121-123-125-127 WEST BERRY ST.

Our Advance Sale of Knit Wear And What it Means to You

This splendid sale of winter underwear started this morning and is one of the many regular economy events of our store. It means that the whole winter's supply of underwear for the entire family can be bought now at a big saving. Every grade of garments for men, women and children being included at special prices.

Women's Separate Garments, Vests and Pants

COTTON FLEECE GARMENTS—Regular 25c quality, for 21c
COTTON FLEECE GARMENTS—Regular 35c quality, for 29c
COTTON FLEECE GARMENTS—Extra 50c quality, for 43c
SEPARATE GARMENTS—Of fine cotton or worsted, regular 75c quality, for 65c
SEPARATE GARMENTS—Of wool; also silk and wool mixture; regular $1.00 quality, for 85c
WOOL GARMENTS—Splendid $1.25 quality for $1.05
WOOL GARMENTS—Fine texture, regular $1.50 quality, for $1.29
SEPARATE GARMENTS—Of fine silk-and-wool, regular $1.75 quality, for $1.48

Women's Combination Suits

COTTON FLEECE SUITS in the following grades:
Regular 50c quality for 43c
Regular 75c quality for 65c
Regular $1.00 quality for 85c
"OUT SIZES IN FLEECED SUITS—Regular $1.25 quality, for $1.05
WORSTED SUITS—Regular $1.50 quality, for $1.29
WOOL SUITS—Regular $2.00 quality, for ..$1.75
COMBINATION SUITS—Of wool and silk-and-wool, regular $2.25 quality, for $1.95
COMBINATION SUITS—Of wool, regular $2.50 quality, for $2.15
COMBINATION SUITS—Of soft, non-irritating wool, regular $2.75 quality, for $2.39
COMBINATION SUITS—Of very fine wool, regular $3.25 quality, for $2.95
COMBINATION SUITS—Of silk-and-wool mixture; regular $3.75 quality, for....$3.45

Women's Knit Corset Covers

KNIT COTTON CORSET COVERS—High neck, long sleeves, regular 25c quality, for 21c
KNIT CORSET COVERS—Fine cotton, high neck, long sleeves, regular 35c quality, for 29c
KNIT CORSET COVERS—Fine cotton, both high neck, long sleeves and high neck, no sleeves, regular 50c quality, for 43c
WORSTED CORSET COVERS—High neck, long sleeves, regular 75c quality, for 65c
MERCERIZED COTTON CORSET COVERS—Extra fine grade, regular $1.00 quality, for 85c

Women's Black Tights.

BLACK COTTON TIGHTS—Regular 50c quality, for 43c
BLACK WOOL TIGHTS—Regular $1.00 quality, for 85c
BLACK WOOL TIGHTS—Regular $1.25 quality, for $1.05
BLACK WOOL TIGHTS—Regular $1.50 quality, for $1.29

Children's Munsing Union Suits

These splendid Munsing union suits are for boys and girls of all ages; both drop seat and open crotch styles.
Cotton Fleece Suits—Regular 50c quality, for 43c
Cotton Fleece Suits—Regular 60c quality, for 51c
Cotton Fleece Suits—Regular 75c quality, for 65c
Cotton Fleece Suits—Regular 85c quality, for 75c
Wool Union Suits—Regular $1.00 quality, for 85c
Wool Union Suits—Regular $1.25 quality, for $1.05
Wool Union Suits—Regular $1.40 quality, for $1.19

Children's Sleeping Garments

Sleeping Garments—Of ribbed fleeced cotton, all sizes, regular 50c value, at 43c

Children's Separate Garments, Vests and Pants

Cotton Fleece Garments—Regular 25c quality, for 21c
Wool Garments—Regular 50c value, for 43c
Wool Garments—Regular 75c value, for 65c
Black Cotton Pants—Regular 25c quality, for 21c
Black Cotton Pants—Regular 35c quality, for 29c
Black Cotton Pants—Regular 50c quality, for 43c
All other black pants, in wool, at 10 per cent. discount.

Children's "M" Waists

These "M" waists are scientifically made to meet the needs of growing children. They are so constructed that all weight of the clothing is carried from the shoulders instead of the waist.
The regular 15c kind for....11c
The regular 25c kind for....21c

Men's Separate Garments, Shirts and Drawers

THE CELEBRATED "HIGH ROCK" GARMENTS.
Fleeced cotton, regular 50c quality, for 43c
WOOL GARMENTS—Several different grades, all splendid value—
Regular $1.00 quality for.... 85c
Regular $1.50 quality for $1.29
Regular $1.75 quality for....$1.48
Regular $2.25 quality for....$1.98

Men's Union Suits

Cotton Fleeced Suits—Extra heavy, regular $1.50 value, for....$1.29
Wool Union Suits—Regular $2.00 value, for $1.69
Wool Union Suits—Regular $3.00 value, for $2.59
Wool Union Suits—Regular $3.50 value, for $2.98

FRIDAY HOUR SALES IN THE BARGAIN BASEMENT

Friday Morning from 9 to 10 — Silk Finished Waisting, 8 1-3c. Silk finished soiesettes, poplins and mercerized novelty waistings in white and colors; regular 25c value. SPECIAL.... **8 1-3c**

Friday Morning from 10 to 11 — Children's Dresses, 15c. Pretty washable dresses made of pink, blue and red gingham and trimmed with white braid; sizes 1 to 3 years, regular 35c values. SPECIAL.... **15c**

Friday Afternoon from 2 to 3 — Men's Half Hose, 5c. Fast color black and tan half hose for men; regular value, 10c. SPECIAL.... **5c**

Friday Afternoon from 3 to 4 — Table Damask, 35c. Mercerized table damask 66 inches wide, new floral patterns; regular 85c value. SPECIAL.... **35c**

Group Photo of the Linnell Family.

Standing—Mrs. Vida McLean, Brockton; Mrs. C. Milton Chase, Hyannis; Avis Linnell at age of twelve. Sitting—Mrs. Edgar Linnell, mother; Helen Linnell, Edgar Linnell, father.

AVIS AS SHE LOOKED AT AGE OF 6.

AVIS AS SHE LOOKED WHEN MURDERED.

KESSLER WILL SHOW PLANS.

Will Be in the City Nov. 4 and Will Remain a Few Days.

Postmaster R. B. Hanna is in receipt of a letter from George E. Kessler, who is making plans for the beautification of Fort Wayne, in which he says he will be here Nov. 4 and will spend a few days.

He will have a description of the projects that he has worked out and asks that a lantern be secured so he can throw a general map on a screen and talk from it.

DIRECTORS MEET WITH BISHOP.

The semi-annual meeting of the directors of the Fort Wayne Diocesan Mutual Relief association was held this afternoon at the episcopal residence. Rt. Rev. Bishop Herman J. Alerding, president ex-officio, presiding. The members of the board represent the six deaneries of the diocese of Fort Wayne and are: Fort Wayne deanery, Rev. John H. Bathe, of Avilla; South Bend deanery, Rev. A. M. Ellering, of Michigan City; Hammond deanery, Rev. Philip Guethoff, of Crown Point; Logansport deanery, Rev. Robert Pratt, of Wabash; Lafayette deanery, Rev. Charles Dhe, Fowler; Muncie deanery, Rev. William Schmidt, of Muncie.

MUSIC FOR THE TRAVELERS.

The Fort Wayne and Northern Indiana Traction company officials, this week closed a contract with the Automatic Music company, of Anderson, Indiana, for a number of electric pianos to be installed in the various station houses along the interurban line. Yesterday a piano was placed in the local depot and the nickels have been pouring into it in a continuous stream. The traction company did not purchase the machines outright, but it will receive a percentage of the money taken in by the automatic players.

LADIES' AID TO MEET.

The Ladies' Aid society of the Wayne Street Methodist Episcopal church will meet tomorrow evening at the home of Mrs. W. G. McMaken, of 3202 Beaver avenue. The gathering will be in the nature of an evening social; no business to be transacted.

BERGER IS BANKRUPT.

Samuel H. Berger filed a petition in bankruptcy today in which he gives his liabilities as $994.79 with $202 as assets. He is an engineman living at Elkhart.

The Gas Range's Companion

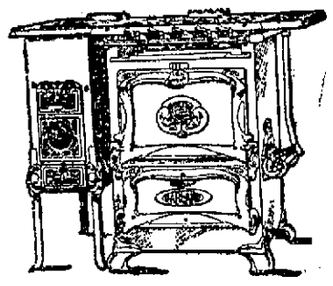

A Base Heating Cooker

BURNS COKE, HARD OR SOFT COAL, HOLDS FIRE ENTIRE NIGHT—EFFICIENT AND ECONOMICAL—FULLY GUARANTEED.

Over 1000 in Use in This City

$10 the Price---Payments $1 Monthly

Indiana Lighting Company

Telephone 107

L. O. HULL WALL PAPER

WHOLESALE and RETAIL

ALL KINDS; SURE TO PLEASE YOU

The lowest prices, as you buy at retail of the only wholesale house in Fort Wayne. We can sell wall paper to you at the same price your dealer has to pay for it. Wall paper is a side issue in one corner of most stores; we sell nothing else, we understand the business, and if you do not know just what kind of paper will look best on your walls, can give you pointers that are worth something. Remember, our new location is

123 EAST COLUMBIA ST.

Telephone 285 for estimates on paper hanging.

SHOP AND RAILROAD NEWS

MUSICIANS HAVE A FEAST

Electro-Technic Band Holds Banquet at Anthony Hotel.

WABASH SWITCHMAN RUN DOWN IN YARDS

James Evans the Victim of Accident Last Night—Shops News.

The Electro-Technic band's banquet at the Anthony hotel last night, in celebration of the closing of a most successful concert season, began at 7:30 o'clock and closed at 11 and was one of the most enjoyable affairs any of the participants ever took part in. There were twenty-two covers and the menu was the very best that excellent hostelry could furnish. C. D. Wheeler was the toastmaster and during the evening every man at the table was compelled to respond to a toast and some of the speeches were gems of the elocutionary art. An affecting scene was the presentation to Gart Shober, director of the band, with the Besson silver cornet which he lost fifteen years ago and which he had given up all hopes of recovering. Ex-Mayor H. P. Scherer made the presentation speech and Mr. Shober received and fondled the horn as a father would a long lost beloved child. In the presentation speech Mr. Scherer gave an interesting description of the manner in which the horn was traced and recovered. Following this incident came the presentation to E. K. Allen, business manager for the band, of a handsome and costly gold fountain pen, in appreciation of the excellent manner in which he conducted the financial end of the season's campaign. This presentation was made by Tony Hauck. All of the speakers indicated considerable enthusiasm in the organization of which they are a part and promised to do all in their power to make the next season even more profitable than was the one just ending. It is the intention of the members to hold frequent meetings for rehearsal during the coming winter, with a view of being in good shape for business when the season opens in 1912.

LOSES SIGHT OF EYE.

Ray Hausbach, Wabash Shop Employe Struck in Eye by Piece of Steel.

Ray Hausbach, of 1812 Howell street, a heater on the flang fire at the Wabash shops, met with an accident Wednesday morning that necessitated the removal of his right eye. Mr. Hausbach was steadying an iron, which two other men were cutting through with a chisel and sledge, when a piece of steel flew off the chisel, striking him in the left eye and cutting the eyeball badly. He was taken to St. Joseph's hospital later in the day and the eye was removed.

SWITCHMAN KILLED.

James Evans Meets Instant Death at Peru.

Fort Wayne friends of the unfortunate victim were advised this morning of the death at Peru of James Evans. Mr. Evans was a switchman in the employ of the Wabash and was caught and crushed to death in the yards. The meagre telegram conveying the news did not go into details and the particulars could not be learned here.

ROME CITY RATES.

Next Sunday to Be the Last of the Season.

Next Sunday will witness the close of the Rome City special rate season and after that date fishermen will be compelled to put up the regular price for tickets. The Pennsylvania dropped its dollar Sunday rate September 1 and next Sunday will mark the abolishment of that rate on the Nickel Plate.

SAY RATES ARE UNREASONABLE.

The interstate commerce commission says that the proposed increases in the freight rates on cream and condensed milk from the dairying districts of Indiana and Ohio to Pittsburg and other eastern points is unreasonable and will not be permitted. The tariffs filed increased the rates nearly 50 per cent, and they had been suspended from January 1 to November 1, pending the action of the interstate commerce commission.

TO PREVENT RAILS SPREADING.

Frank Chamness, an inventor, residing at Huntington, has brought out a device which he claims will prevent rails from spreading and thus eliminate one of the most frequent causes of railway accidents. He met President Delano and other Wabash officials at Peru yesterday morning and presented his invention to them. Mr. Chamness recently invented a frogless switch which possesses considerable merit, it is said.

TAKES JOB WITH PENNSY.

Master Car Builder J. A. Graham, of the Pennsylvania, has employed C. R. Kennedy, a stenographer, to take the place of C. L. Haffner, who was recently promoted and transferred to the store room. Stenographer Kennedy is a son of George W. Kennedy, of 1528 Wall street, a well known employe of the Rolling mills.

BIVOUACED AT ASHLEY.

President F. A. Delano and his staff, who are making an inspection trip over the Wabash system, changed their plans slightly, when they stopped over night at Ashley, Ind. They had planned to spend the night at Detroit. The party will reach Chicago tonight, at which point the Fort Wayne members leave the higher officials and come home.

CAPT. DIEHL RETURNS.

Capt. H. M. Diehl, who had been east on special business for the Pennsylvania several days, returned home this morning. The Pennsylvania air brake instruction car, which has been in the shops receiving some repairs for some time, is nearly finished and Captain Diehl will soon take it out on an educational tour of the Pennsylvania lines.

HAD 'BUS RIDE AND DANCE.

The Amity club, the male members of which are Pennsylvania shopmen, went out to the Sorg farm, eight miles south of the city, last night and enjoyed a dance in the big barn. There were eleven couples in the party and they did not get back home until early this morning.

TAKING A FURLOUGH.

R. C. Baker has taken a ninety days' furlough and W. Mosel has taken a thirty days' furlough, the latter to help with the farm work at his old home in Ohio. Each is a Pennsylvania fireman and they are permitted to lay off because of the light traffic now being handled on the road.

INDUSTRIAL NOTES.

Joseph C. Brake, stenographer in the office of Road Foreman of Engines B. C. Colmey, of the Pennsylvania, is quite sick and has been bedfast for two or three days.

Pennsylvania Fireman O. P. Carpenter is sick and off duty.

The big addition to the Wayne Knitting mills is receiving its roof.

F. E. Herber and L. J. Tholen, Pennsylvania shopmen, are sick and off duty.

A. C. Palmer, of Detroit, has assumed control of the Wabash restaurant at Peru, vice Mr. Hopkins, who retired Tuesday.

Blacksmiths L. E. Rehling and C. Hess resumed work at the Pennsylvania shops this morning. They had been off attending a funeral.

Mr. and Mrs. Ed Paul and daughter, Miss Marie Paul, will spend the remainder of the week with friends in Chicago. Mr. Paul is a Pennsylvania machinist.

Mrs. Quillinan, wife of James J. Quillinan, of the Pennsylvania motive power offices, will return home tomorrow. She has been in Pittsburg for a week visiting friends.

According to the report from the grape-growing centers of Ohio and Pennsylvania, the Nickel Plate has already hauled 3,000 cars or 93,000 tons of the fruit this year.

Pennsylvania Brakeman Clyde Gill, who was rolled and severely injured between a train and the platform at Valparaiso a week ago, is much better and was able to come home yesterday.

The Lake Shore has agents at work buying land in the vicinity of the Union depot in Toledo, which is, it is supposed, to be used for additional trackage made necessary by the extensive improvements at Air Line Junction.

Conductors Charles Spangler and C. W. Goodyear, who were hurt in the rear end collision of Nickel Plate freight trains at Maple Grove last Friday, have been discharged from the Harrison hospital in Bellevue and are at their homes in this city. Neither will be able to resume work for several days, though each is improving. Mr. Goodyear, although a conductor, was acting as a flagman when the accident happened.

Wily Red Man.

"Why has Wombat so much to say about the treachery of the Indians? He could hardly have been west in the old Indian fighting days."

"Of course not. He's too young. It seems an Indian stung him in a real estate deal." —Washington Herald.

QUIT HOTEL BUSINESS TO TAKE UP RAILROAD WORK.

From landlord to clerk in the Nickel Plate yards was the beginning of a railway career for Herbert L. Reed that extended over a period of twenty-eight years and is still going on. Mr. Reed was born and reared in Cleveland and left that city in 1881 to take charge of the Brock house in Kendallville, which he conducted two years. Becoming dissatisfied with the hotel business, he sold it and a short time afterwards the building was destroyed by fire. While in business in Kendallville, Mr. Reed made several visits to Fort Wayne and made up his mind that this would be a good city to live in. When he sold his hotel he came here and took employment as yard clerk with the Nickel Plate. That was on January 10, 1883, and nine years later he was transferred at his own request to the road service and for seven years was a locomotive fireman. In 1900 he was promoted and for six years presided at the throttle of a freight engine in and out of Fort Wayne. In 1905 a vacancy occurred in the office of chief clerk of the round house and shops in Fort Wayne and Mr. Reed was offered and accepted it and is still there. He has a wonderful capacity for work of a clerical character and keeps things in that department in "ship-shape." He also finds time to attend to the duties of secretary-treasurer of Nickel Plate division, No. 537, Brotherhood of Locomotive Engineers, which holds its meetings in a finely equipped room at West Main and Center street. Mr. Reed is also member of Sol D. Bayless lodge, No. 359, F. & A. M.; of Harmony lodge, No. 19, I. O. O. F., and of Ben Hur Court, No. 15, Order of Ben Hur, and finds time to attend the meetings occasionally.

Sir Wilfrid Laurier's Retort.

Sir Wilfrid Laurier is the thinnest of premiers, and his ready wit on one occasion at least turned his physical slimness to account in political combat. One day a portly conservative opponent arose in the chamber and accused Sir Wilfrid of "fattening on the toil and sweat of the people." Laurier smiled and said sweetly:

"I leave this house to judge which of us two is the more exposed to the charge."—London Chronicle.

True to Milwaukee.

One of our highbrows comes to the front with an artificial sponge, but the human variety continues to keep Milwaukee's best known industry working overtime.

NO COLLECTIONS ON CITY MARKET

Board of Safety Held Off Until Mayor's Signature is Affixed.

NEWS OF CITY HALL

Under instructions from the board of public safety the market master refrained today from making collections on market stands under the city ordinance passed Tuesday night by the council for the reason that the new measure has not been signed by the mayor.

Until the new regulation measure is in force beyond doubt the gardeners will be permitted to occupy stalls and street stands without paying for them. The renters are not satisfied with the slight reduction and there is an agitation for another injunction suit, but whether this will crystalize in a new attack is a matter of some doubt.

Ready to Cut Piling.

This morning the Pennsylvania company began cutting out its piling under the tracks at Broadway and in a short time it will put in the permanent work at the crossing.

The removal has held the other work up to some extent and the city officials now believe that they will be able to fulfill their promise to have city and interurban cars running by Thanksgiving. If the weather is at all favorable the concrete on Spy Run avenue will be finished tomorrow forenoon.

Called to Chicago.

Dr. George Gillie, milk and meat inspector; J. C. Huguenard, his deputy, and Dr. A. B. Nivin, inspector at the Eckart packing plant, have been summoned to appear before the federal grand jury at Chicago to give testimony relative to some veal destroyed here last April after it had been offered for sale at the National meat market.

This meat was shipped from Chicago to Fort Wayne and this gives the federal authorities jurisdiction in they matter.

Little Work for Board.

There was little work in sight this afternoon for the board of public works and Clerk Henry Becker said the only business on his list is the resolutions for grade separation at Broadway and Taylor streets.

The University of Lyons in France is to have a model hospital, with all the latest equipment and 1,300 beds for the care of the sick.

Correct Dress

To feel that you are correctly dressed is a great satisfaction, isn't it? It produces such ease of mind and manner. But no matter how elaborate your toilet, nor how well fitting your costume, it fails of its purpose unless your feet also are correctly shod.

APP Shoes for Women give you that sense of security; they have a snap and style about them that appeal to women who are "shoe particular."

M. APP, 916 Calhoun St.

Breaking a Wisdom Monopoly.

"I'm afraid the country suffered a great loss when they failed to send our eloquent and able friend back to congress."

"Not at all," replied Senator Sorghum. "The sense of the plain people again prevailed. Why should the lecture platforms be robbed that the brainy men may be assembled to listen to one another where instruction is superfluous?"—Washington Star.

Not So Fast.

"I thought you were going to take your place at the helm of your father's business."

"I thought so myself, but he says I'll have to pull at the oars awhile first."—Washington Herald.

Safe.

Stella—Can you keep a secret?

Bella—Wild flying machines couldn't bring it from me.—New York Sun.

IN THE LEAD.

Catarrh Cannot Be Cured

with LOCAL APPLICATIONS, as they cannot reach the seat of the disease. Catarrh is a blood or constitutional disease, and in order to cure it you must take internal remedies. Hall's Catarrh Cure is taken internally, and acts directly upon the blood and mucous surfaces. Hall's Catarrh Cure is not a quack medicine. It was prescribed by one of the best physicians in this country for years and is a regular prescription. It is composed of the best tonics known, combined with the best blood purifiers, acting directly on the mucous surfaces. The perfect combination of the two ingredients is what produces such wonderful results in curing catarrh. Send for testimonials, free.

F. J. CHENEY & CO., Props., Toledo, O.

Sold by Druggists, price 75c.

Take Hall's Family Pills for constipation.

Complete Line Raincoats and Slip-Ons at SHIELDS

Dr. Rush 49-50-51 PIXLEY-LONG BLDG. Tel. 689.

The Specialist Practicing the Wonderful New Treatment scientifically, skillfully and honestly, who is noted for CURES of Acute and Chronic Diseases. If you are deformed or undeveloped, Dr. Rush will tell FREE what he can do for you. FOURTEENTH YEAR IN FT. WAYNE.

"Cured me with his wonderful scientific treatment."—Mrs. C. Childers, Garrett; Mrs. McIntosh, 2115 Force St.; Mrs. Sheridan, 1914 Alliger St.; G. A. McMakin, 1427 N. Calhoun St.; S. H. Monvere, Spencerville.

Have You Any Debts

you want to pay just now? We'll advance you money for that or any other purpose. Ours is the convenient way of getting rid of money worries.

If you own furniture, a piano, horses and vehicles, or have a steady position, you can get any amount from $5 to $100 without an endorser at 6 per cent.

Pay it back in small weekly or monthly installments.

Private and confidential.

Call, write or phone us any time.

INDIANA LOAN CO.

211 Shoaff Bldg. 2nd Floor.

Established 1895. Phone 995.

We Furnish THE HOME ON EASY Payments

PICKARD HOUSE FURNISHING CO.

112 AND 114 EAST COLUMBIA ST

Store only ONE SQUARE north and a FEW FEET east from the TRANSFER CORNER.

MONEY TO LOAN

FORT WAYNE CREDIT CO. HOME PHONE 535 1221 CALHOUN ST.

COPYRIGHTED

Our plan of loaning money enables you to borrow when in need, any reasonable amount, on your own guarantee; saves you time and worry because there are no endorsements, references, assignments or pledges demanded by our modern system. We give you the cash you need in a lump sum to do with as you please, and allow you pay it back in small, regular payments arranged and stipulated by yourself.

WE LOAN $10 TO $300

On furniture, pianos, automobiles, machinery, stock certificates, life insurance policies, growing crops, live stock, etc., in city or country. Property left in your possession.

MILLIONS OF GERMS

You Must Kill Them or Lose Your Hair—Newbro's Herpicide Prevents Baldness.

The dandruff germ is a deadly enemy to healthy, luxuriant hair. No matter how thick, heavy and beautiful your hair may look, the dandruff germ may be there at work and very busily too.

Just so sure as you do not take steps to check the ravages of this germ, just so sure you will sooner or later lose your hair.

Baldness may always be prevented by the timely use of Newbro's Herpicide. Herpicide is sure death to the dandruff germ. It cleans the scalp and allows the hair to grow as nature intended. There are no disappointments, unless the hair follicles are completely atrophied, so why put off the treatment until it is too late?

Herpicide is sold and guaranteed in one dollar bottles by all druggists.

Applications at the best barber shops and hair dressing parlors.

Send 10c in postage or silver to The Herpicide Co., Dept. R., Detroit, Mich., for a nice sample of Herpicide and a booklet telling all about the hair. Bradley Bros., 627 Calhoun, Special Agents.

Friday and Saturday

Two Big Underwear ..Days..

Prices Always the Lowest.

5 cases ladies' 25c fleece lined vests and pants at 19c a garment.

1 case ladies' 50c vests and pants at 39c a garment.

Ladies' $1.00 wool vests and pants at only 79c a garment.

Ladies' 50c union suits at, per suit, 42c.

Ladies' $2.00 wool union suits at, per suit, $1.50.

Men's 50c fleece lined shirts and drawers at 42c a garment.

Men's $1.00 camel's hair wool shirts and drawers at, per garment, 82c.

1 case boys' 50c union suits at, per suit, 42c.

Children's wool vests and pants, value up to 75c, at 50c.

Special Coat and Dress Skirt Sale.

WELKER'S

928 Calhoun Street

Near Washington.

IF YOU WANT TO GET CLOTHES, Hats or Furnishings that will satisfy you in every way, come and see the excellent values we now offer in

New Suits, $10 to $27.
New Hats, $1 to $3.
Underwear, 50c a garment to $2.
New Overcoats, $10 to $27
New Trousers, $1 to $5
New Shirts, 50c to $1.50

Kratzsch & Schroeder, 618 Calhoun Street

DEATH COMES AS RESULT OF FALL

Hon. Isaac Jenkinson is Dead at Richmond, Aged 86 Years.

LONG IN FORT WAYNE

Richmond, Ind., Oct. 26.—Hon. Isaac Jenkinson, veteran journalist, educator and politician, and the last of the Indiana presidential electors who cast his vote for Abraham Lincoln for president, died at his home in this city last night

HON. ISAAC JENKINSON,
Former Fort Wayne Man Who Died at Richmond.

after a fall down the stairway into the cellar of his home. He was on his way to answer a telephone call, and is supposed to have mistaken his way in a dimly-lighted room. He was 86 years old.

Before coming to Richmond Mr. Jenkinson lived for many years in Fort Wayne, where he was one of the founders of the Fort Wayne Gazette, and where he retained considerable property interest down to the time of his death. Mr. Jenkinson had lived a retired life for many years, though devoting some attention to literary work. Five years ago he published "Aaron Burr: His Personal and Political Relations With Thomas Jefferson and Alexander Hamilton."

He was born in Piqua, Ohio, in 1825, but when a small boy moved to Deerfield, Randolph county, and was a resident there for several years. It was at this place that he filled his first political office. President Tyler appointed him postmaster when he was but eighteen years old. At twenty one years of age he was elected justice of the peace of Deerfield.

Goes to Fort Wayne.

While yet a young man he moved to Fort Wayne and at once became prominently identified among the business men of that city. Allen county, of which Fort Wayne is the county seat, was at that time a hotbed for democracy, but in 1856 he organized a republican party and made his first republican speech. Governor Morton appointed Mr. Jenkinson recruiting officer during the war of the rebellion. He devoted all of his time to this office and the cause. The Fort Wayne Gazette, now the Journal-Gazette, was founded by him and David Jones in 1863.

The Weekly Palladium was the next journalistic venture of Mr. Jenkinson. Since 1831, it had been published a weekly paper, but Mr. Jenkinson changed the paper to the daily field. He was editor of the paper for twenty years and had success with it. During his connection with the Palladium he served as postmaster. Mr. Jenkinson did much to place the paper in its present high position.

Consul to Glasgow.

The next political post held by Mr. Jenkinson was as consul to Glasgow, Scotland, from 1869 to 1874. He was instrumental in introducing American meats into England and Scotland.

For thirty-five years he was a member of the board of trustees of Indiana university, Bloomington, and for seventeen years was president of the first board of trustees of Purdue university, at Lafayette, and assisted in the selection of the site for the first building. Mr. Jenkinson looked back over his educational record with much pride and satisfaction.

Mr. Jenkinson was the last living Indiana elector to vote for Lincoln in 1860. He had preserved many badges used in the state and national campaigns from 1860 to the present time.

"D-M-F"

Cures Rheumatism

Trial Package Sent Free, Proves Its Extraordinary Results

ONLY an internal remedy will cure rheumatism. "D-M-F" is a scientific preparation of remarkable effectiveness,—containing ingredients such as only the most studious and able specialists themselves might prescribe. It contains no injurious drugs; it is safe. Every box carries the statement of analysis made by one of the foremost chemists of this country. Its results in a few days' time convince you of its extraordinary power, eliminating the rheumatic humor from the blood gradually, naturally and promptly. "D-M-F" is for rheumatism, lumbago, and neuralgia, no matter whether chronic for 30 years or merely slight.

C. W. Beson, M. D., one of the most prominent physicians in Oklahoma, known for his success in treating rheumatism says after having treated 60 cases of rheumatism within 6 months:

"The cases for this test were selected from the various chronic forms commonly known as incurables, and all forms of the disease have yielded to the D. M. F. treatment. Convinced that with D. M. F. there are no incurable forms of the disease, I am now ready to stake my professional reputation on my ability to cure all forms of rheumatism with this treatment."

"D-M-F" is sold in tablets at drug stores, at 50 cents a box, or sent on receipt of price, by the D-M-F Medicine Co., 2715 Lincoln Avenue, Suite 136, Chicago, Ill. Send your name and address and get proofs of cures and a free trial package, which will prove to you how remarkable in results "D-M-F" really is.

MEETING WITH SUCCESS.

Former Fort Wayne Newspaper Man Now Located in Michigan.

Henry W. Winte, formerly a well known newspaper man of this city, but for several years past, publisher of the Weekly Advance at Blissfield, Mich., has mailed a few of his friends here copies of the anniversary number of his paper, issued last week in observance of the thirty-seventh anniversary of the publication. Mr. Winte is meeting with marked success in his Michigan home. His is one of the most prosperous newspaper offices in southeastern Michigan. He is prominent in the affairs of his town and county, and—well, is getting rich. Mr. Winte deserves the success he has attained, for he is a splendid newspaper man.

What's In a Name?

"So your name is Tommy Johnson and your mother's name is Smith?"

"Yes, miss. You see, she married again and I didn't." Black and White.

Stops a Deep-Seated Cough in a Hurry

A Family Supply of Unequaled Cough Remedy for 50c—Money Refunded If It Fails.

Cough medicines, as a rule, contain a large proportion of plain syrup—a good ingredient, but one that anyone can make. A pint of granulated sugar, with ½ pint of warm water, stirred for 2 minutes, gives you as good syrup as money can buy.

A 50-cent bottle of Pinex, mixed in a pint bottle with home-made sugar syrup, gives you a full pint of really better cough syrup than you could buy ready-mixed for $2.50. There's a clear saving of $2.00. Full directions in package.

And money couldn't buy a quicker, better remedy. Takes hold at once, gives almost instant relief, and usually stops the most obstinate, deep-seated cough in 24 hours. It stimulates the appetite, is slightly laxative and has a pleasant taste—children take it willingly. Splendid for hoarseness, asthma, chest pains, and other throat troubles, and unequaled for prompt results in whooping cough.

Pinex is a special and highly concentrated compound of imported Norway White Pine extract, and is rich in guaiacol and other natural healing pine elements. Simply mix it as directed with sugar syrup or strained honey, and it is ready for use.

Used in more homes in the U. S. and Canada than any other cough remedy.

Pinex has often been imitated, but never successfully, for nothing else will produce the same results. The genuine is guaranteed to give absolute satisfaction or money refunded. Certificate of guarantee is wrapped in each package. Your druggist has Pinex or will get it for you.

TURNS BEGGAR TO WIN WAGER

J. C. Altburg, Fort Wayne Traveling Man, at Tulsa, Okla.

SAYS THING'S EASY

Tulsa, Okla., Oct. 26.—On a wager of $100 James C. Altburg, of Fort Wayne, Ind., turned beggar last night, and in four hours' time collected $25.50 from pedestrians on Tulsa's business streets. Altburg is a traveling man and he made the wager yesterday with C. O. Weideman, a salesman for the wholesale grocery house in Wichita.

Altburg agreed to start at 7 o'clock last night without a cent of money in his clothes and to collect $25 by begging from persons on the street, by 11 o'clock. Altburg disguised himself as a typical beggar and placed a bandage around his right arm. He told the objects of his realistic appeals that he was the father of a family of five that were destitute, and so successful were his talks that by 10:30 o'clock, or a half hour before the stipulated time was pu. he had collected in this manner 50 cents more than he agreed to.

"The people in Tulsa are certainly prosperous and are liberal givers," said Altburg last night, after he had changed clothes and collected his wager.

Altburg desires it announced that any persons who remember giving money last night to a ragged, unkempt man with a black mustache, wearing a battered hat, communicate with him, in order that he may return the money handed him. His address is Fort Wayne, Ind.

A HOUSEHOLD MEDICINE THAT GIVES CONFIDENCE.

Is Foley's Honey and Tar Compound. Mrs. T. J. Adams, 522 No. Kansas Ave., Columbus, Kas., writes: "For a number of years my children have been subject to coughs and colds. I got some of Foley's Honey and Tar Compound and have found that it cured their coughs and colds in a very short time, so I keep it in the house all the time." Dreier Drug Co.

MR. GOOD DRESSER.

We have exclusive sale of the five finest lines of clothing. We have the largest stock of clothing in the state. We believe we are doing the largest clothing business in the state. Now then; don't you have an idea we must be giving a little more for the money than the other fellows? Come and know.

PATTERSON-FLETCHER CO.

M'FARLAND IS INDICTED.

New York, Oct. 26.—The Essex county grand jury returned an indictment, charging James McFarland with the murder of his wife, Evelyn, who died of cyanide of potassium poisoning at her home here on the night of October 17.

NEVER OUT OF WORK.

The busiest little things ever made are Dr. King's New Life Pills. Every pill is a sugar-coated globule of health, that changes weakness into strength, langour into energy, brain-fag into mental power; curing Constipation, Headache, Chills, Dyspepsia, Malaria. Only 25c at all druggists.

We want to call your attention to our remarkable showing of overcoats. We claim to show more overcoats between the prices of $15 and $75 than you can find in any other four stores in Fort Wayne. Fine imported Kerseys, Meltons, Scotches and Freezes. Not high-priced, but high value for the price.

PATTERSON-FLETCHER CO.

Patterson-Fletcher Co. is selling more of their famous 10c hose each week.

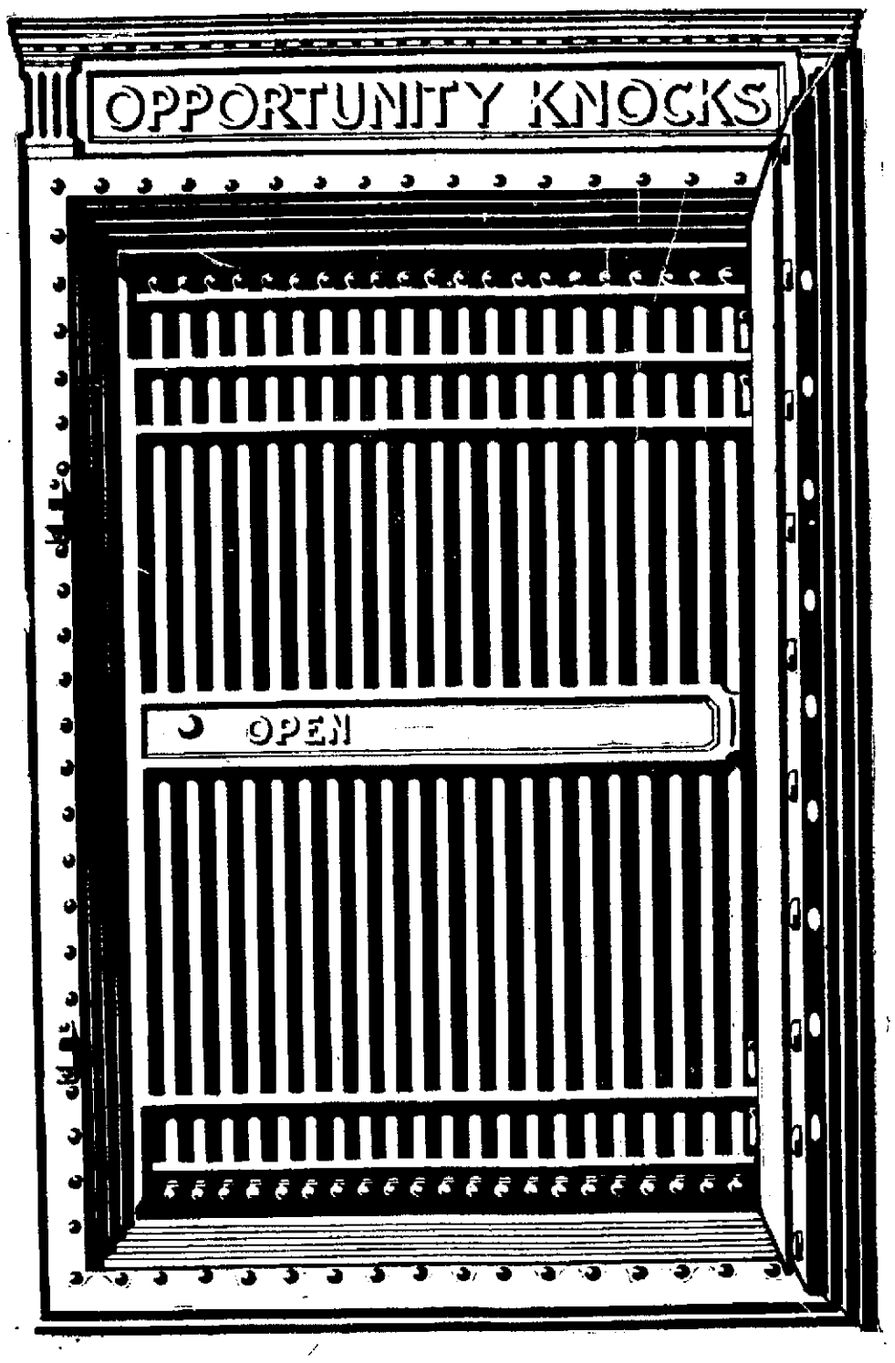

This Door Opens Tomorrow

Watch This Space

Facts About Indigestion

Test Sample of MI-O-NA Free

If you have indigestion, dyspepsia, sour stomach, dizziness or biliousness, no matter how long standing, Meyer Bros. Co. guarantees MI-O-NA stomach tablets to cure, or your money back.

Thousands are getting rid of indigestion by using MI-O-NA. Here is what one man writes: "I want to speak a good word for MI-O-NA and what it has done for me. I suffered something terrible with dyspepsia and indigestion. It was almost impossible for me to eat anything. Day after day I would go without eating. One day I read your advertisement in the Bangor Daily News. I got a box, and before it was gone I could sit down to the table and eat anything, thanks to MI-O-NA."—Herbert L. Patterson, Brewer (Bangor), Me.

MI-O-NA stomach tablets are made from the best prescription ever written—they cure to stay cured. They relieve distressed stomach in a few minutes. They are sold by Meyer Bros. Co. and druggists in every town in America. A large box of MI-O-NA costs but 50 cents. Test samples free from Booth's Mi-o-na, Buffalo, N. Y. A post card will do.

ASK US ABOUT THIS BLOOD REMEDY

Great care should be exercised in the selection of a blood remedy—see that it does not contain mercury; this drug will work havoc with the stomach and derange the entire system.

Nyal's Hot Springs Blood Remedy

is not only free from mercury, but from all other ingredients that are at all injurious.

It is composed of roots and herbs of known virture—those most approved by medical men.

If you are in a weakened condition—blood impoverished—you cannot do better than use this preparation.

—It will build you up in the shortest time possible. Ask us to show you this remedy.

$1.00 the bottle.

Any doctor will tell you that when we compound a prescription it's done right. Bring up your prescriptions.

Ask the Nyal Druggists.

D. & N. Pharmacy, 624 Calhoun St.
Jacob Bill's Drug Store, 1401 E. Creighton Ave.
Zimmerman's Drug Store, 1312 Broadway.
Meinzen Drug Store, 1129 Maumee Ave.
Hutzell's Drug Store, 1402 West Main St.

She Wouldn't Aviate.

"Well, Aunt Emma, when are you coming for a trip in my aeroplane?"

"My dear boy, I'd no more think of doing that than I'd think of flying."—Punch.

JAMES C. DAHLMAN, "COWBOY" MAYOR OF OMAHA, "THROWS THE LARIAT."

Mayor Jas. C. Dahlman is of an interesting and impressive personality. Starting his career as a cowboy, he is at present mayor of Omaha, and has the following record to his credit: Sheriff of Dawes Co., three terms; mayor of Chadron, two terms; democratic national committeeman, eight years; mayor of Omaha, six years, and in 1910 candidate for governor of Nebraska. Writing to Foley & Co., Chicago, he says: "I have taken Foley Kidney Pills and they have given me a great deal of relief, so I cheerfully recommend them." Yours truly,

(Signed) JAMES C. DAHLMAN.
Dreier Drug Co.

Do you want a hat, or cap for your boy that has a little different look? Not the same old story. Visit our children's department on second floor.

PATTERSON-FLETCHER CO.

The "Stetson Exclusive" $5.00 derby has quality, character, finish and durability that can be had only in the finest hats made. Sold only by

PATTERSON-FLETCHER CO.

KICKED BY A MAD HORSE.

Samuel Birch, of Beetown, Wis., had a most narrow escape from losing his leg, as no doctor could heal the frightful sore that developed, but at last Bucklen's Arnica Salve cured it completely. Its the greatest healer of ulcers, burns, boils, eczema, scalds, cuts, corns, cold-sores, bruises and piles on earth. Try it. 25c at all druggists.

FOR $50.00

We will give you a silk lined Carr Melton overcoat, a Brook's Kersey, a Rat lined coat with Persian Lamb collar, or a Springfield Kersey with Persian Lamb collar. These are values you cannot find elsewhere.

PATTERSON-FLETCHER CO.

Electric Pocket Lights, $1.00 Up

The Handiest Pocket Article Ever Put on the Market.

Footballs and Suits--Everything to Fix You Out
Basket Balls--Exercisers

ADJUSTABLE NUT CRACKERS, 25c
Be Sure and Get One of These—They Work Fine.

F. M. SMITH & CO., Hardware, Sporting Goods

Try The Sentinel Want Columns

PENINSULAR

The BASE BURNER

That burns one-half the amount the other stove burns. Try one.

$1.00 PER WEEK

Will buy a guarauteed

Peninsular Stove

from us, and the prices range from

$35.00 to $65.00

FOX BROS. & CO.
923-5-7-9-931 -CALHOUN STREET-
COMPLETE HOUSE FURNISHERS

COUNCIL PROCEEDINGS

The Common Council of the City of Fort Wayne met in the Council Chamber, Tuesday evening, October 24, A. D., 1911, in regular session. President Louis S. C. Schroeder in the chair, and William T. Jefferies, Clerk, at the desk; present the following members, 13, viz:

Bauer, Braun, Dittoe, Felger, Haller, Hamilton, Kinder, Pinniger, Rogge, Sarver, Schroeder, Van Swerlingen, Wagner.

Absent, 2, viz: Councilmen Pfleger and Welch.

The minutes of the last regular session having been delivered to the Council, were, on motion, approved as published.

COMMUNICATION FROM THE MAYOR.

Fort Wayne, Ind., Oct. 14, 1911.

Hon. Common Council:

Gentlemen: I desire to inform you that I have approved the following Resolution and Ordinances passed at your last regular session of October 10th, 1911.

RESOLUTION NO. 81.

Relative to the abatement of the nuisance arising from the condition of Indian Creek.

GENERAL ORDINANCE NO. 510

An Ordinance approving and ratifying a contract made and entered into October 10, 1911, by and between the City of Fort Wayne and the Fort Wayne and Northern Indiana Traction company, relative to certain spurs and switches from its tracks on Spy Run Avenue to the plant of the C. L. Centlivre Brewing Co., and other matters contained therein.

GENERAL ORDINANCE NO. 511

An Ordinance confirming and approving a contract and agreement entered into on August 4, 1911, by and between the City of Fort Wayne and the Wabash Railroad company relative to the condemnation of Grand street, relocated Harrison and Clinton streets and the vacation of certain parts of Grand, Webster, Kansas streets, Hoagland avenue and the separation of grades at Fairfield avenue, Clinton and Harrison streets and other matters contained therein.

GENERAL ORDINANCE NO. 512

An Ordinance approving a contract entered into between the City of Fort Wayne and the Wabash Railroad company, relative to the condemnation of a strip of land thirty feet wide from the west line of Kansas street to the east line of Hoagland avenue, for the purpose of extending Grant street relocated.

Respectfully yours,
JESSE GRICE, Mayor.

Received and spread on record.

COMMUNICATION FROM CITY CONTROLLER.

Fort Wayne, Ind., Oct. 24, 1911.

To the Common Council, City:

Gentlemen: I desire to call your attention to the fact that considerable annoyance, and at times, unnecessary expense, is caused the city and liquor dealers, from the fact that city and county liquor licenses do not expire at the same time.

The difference in the dates of expiration of the city and county licenses was caused from the fact, that in years past or until the enactment of the Proctor law, the County Commissioners dated all county licenses from the day they were granted, usually the first Monday in each month, regardless of the date of expiration of the old license, while at the same time the city license was always renewed on the date of expiration.

As the matter now stands, when the liquor dealer contemplates retiring, he usually retains his business until his county license expires and then makes application for a refund of the unexpired portion of his city license, which proceeding always incurs, as above stated, unnecessary expense.

I am of the opinion that this discrepancy could be very easily overcome, and if you will kindly refer this matter to the proper committee, I will be pleased to meet with them at any time to devise means to bring about the desired relief.

Yours truly,
W. S. CUTSHALL,
Controller.

Adopted and referred to Judiciary Committee and City Attorney.

REPORT OF CITY CONTROLLER.

To the Common Council, City:

Gentlemen: I am sending you herewith a report covering the operation of the Fort Wayne Municipal Electric Light and Power Works, from January 1, 1911, to September 30, 1911.

Treasurer's cash balance, January 1, 1911	$16,226.58	
Unredeemed warrants	791.97	
Available balance		$15,434.61
RECEIPTS.		
Current	$68,204.57	
Steam	5,608.90	
Lamps and material	1,184.00	
Total receipts		$74,997.47
Total available and received		$90,432.08
DISBURSEMENTS.		
Salary, office employes	$ 102.75	
Salary, electrician and assistants	2,175.00	
Salary, engineer and fireman	5,065.40	
Salary, meter reader-lamp trimmer, troublemen	2,382.02	
Pay Roll, laborers and linemen	2,770.60	
Stationery and postage	336.75	
Fuel	16,894.09	
Oil and waste	386.07	
Tools	146.18	
Supplies	549.10	
Lamps and Globes	1,307.49	
Repairs to buildings	637.57	
Repairs to machinery and dynamos	1,471.69	
Repairs to boilers and fireboxes	1,272.38	
Repairs to overhead system	93.30	
Repairs to meters and transformers	22.09	
Repairs to conduit system	31.50	
Insurance on buildings	23.80	
Advertising	109.35	
Conduit rental	125.00	
Easement on tower space	25.00	
Total disbursements		$36,[illegible].10
Available balance		$54,[illegible].98
Unredeemed warrants		1,710.38
Treasurer's cash balance		$53,914.36

Respectfully submitted.
W. S. CUTSHALL,
Controller.

Received and referred to committee on finance.

REPORT OF CITY CONTROLLER.

Fort Wayne, Ind., Oct. 20, 1911.

To the Common Council.

Gentlemen: Herewith I submit to you my report covering the special and general funds from January 1st, 1911, to September 30th, 1911:

SPECIAL FUND.		
Cash in treasury January 1st, 1911	$207,317.33	
Receipts from sundries	11,513.28	
Receipts from taxes	38,300.69	
Total	$257,131.30	
Warrants drawn	70,637.73	
Balance in treasury		$186,553.57
GENERAL FUNDS		
Cash in treasury January 1st, 1911	$124,672.51	
Receipts from sundries	66,359.30	
Receipts from taxes	171,141.02	
Total	$362,202.83	
Warrants drawn	257,813.38	
Balance in treasury		$104,389.45
Warrants afloat		6,829.85
Treasurer's cash balance		$297,772.87

SPECIAL FUNDS.	Annual Appropriations.	Warrants Drawn.	Balance In Funds.
Sinking fund, cash	$103,882.27		$103,882.27
Sinking fund, bonds	20,808.15		20,808.15
Street special	2,688.66	2,330.10	358.56
Firemen's pension fund	1,939.28	1,828.17	111.11
Police pension fund	1,939.28	1,828.17	111.11
Market house fund	1,211.50	665.65	645.85
Monument fund	9,646.31		9,646.31
Electric light plant fund	45,205.57	37,633.99	7,571.58
Southwestern Traction Co.'s emergency	150.00		150.00
Lewis St. pavement guaranty fund	520.39		520.39
Track elevation fund	91,804.46	26,351.65	65,452.81
Alcatraz St. pavement guaranty fund	103.67		103.67

GENERAL APPROPRIATION ACCOUNT.	Annual Appropriations.	Warrants Drawn.	Balance In Funds.
Salary of officers and clerks	$ 33,480.00	$ 25,440.37	$ 8,039.63
Incidentals, department of finance	370.00	142.03	227.97
Miscellaneous claim account	1,295.00	1,295.00	
Interest on bonded debt	23,013.00	14,535.50	8,477.50
Incidentals, city sealer	350.00	223.03	126.97
Incidentals, department of law	400.00	272.16	127.84
Incidentals, city court	250.00	108.54	141.46
Advertising and printing	2,500.00	1,335.79	1,164.21
Blank books and stationery	200.00	192.75	7.25
City hall	3,034.00	2,228.50	805.50
Expense city civil engineer	2,505.00	1,744.15	760.85
Disposal of garbage	15,420.00	10,676.98	4,743.02
Furniture and fixtures	150.00	145.65	4.35
Public grounds and buildings	2,000.00	448.49	1,551.51
Public lights	31,800.00	21,194.02	10,605.98
Sewer repairs	8,600.00	4,760.75	3,839.25
Street cleaning	20,000.00	14,998.41	5,001.59
Maintenance and repair of streets	14,400.00	13,874.04	525.96
Incidentals, board of public works	200.00	165.77	34.23
Bridges	3,500.00	133.52	3,366.48
Insurance	200.00	106.44	93.56
New street improvements	20,000.00	5,403.86	14,596.29
Drinking fountains	100.00	20.20	79.80
Lakeside dike repairs	914.83		914.83
Lavatory maintenance	1,500.00		1,500.00
Fire force pay rolls	71,640.00	54,425.73	17,214.27
Fire force accounts	15,150.00	12,806.62	2,343.38
Police force pay rolls	49,930.00	36,703.37	13,226.63
Police force account	3,950.00	3,764.57	185.43
Weighmaster's salary and incidentals	820.00	597.40	222.60
Poundmaster's salary	144.00	108.00	36.00
Marketmaster's salary and incidentals	1,326.10	898.67	427.43
Sanitary police pay rolls	2,340.00	1,845.00	495.00
Prevention of contagious diseases	1,600.00	922.62	676.38
Incidentals, health board	200.00	135.28	64.72
Salary, meat and dairy inspectors	2,340.00	1,710.00	630.00
Weed cutting	50.00	16.00	34.00
Gas meter inspection	675.00	675.00	
Parks	27,700.00	23,220.23	4,479.77

Respectfully submitted,
W. S. CUTSHALL,
City Controller.

Referred to committee on finance.

MONEY

IN THE SHOAFF BLDG.

TO LOAN

AT $3.00 CHEAPER THAN ANY OTHER LOAN COMPANY IN FORT WAYNE. Our loans are made in Fort Wayne and all surrounding country on furniture, pianos, live stock, etc. Our rates are $3 lower than any other loan company on all loans of $25 or over, and we can prove it.

All transactions confidential; no delay; loan can be made at your home as well as our office.

NATIONAL LOAN CO.

Rooms 407-8 Shoaff Bldg. 4th Floor. Phone 2899.

This Ad. is Worth $3.00 to You; Save It

COMMUNICATION FROM THE BOARD OF PUBLIC WORKS.

Honorable Common Council.

Gentlemen: Concerning the resolution No. 81 passed by your body at its last regular meeting relative to the Indian creek matter, we desire to say the following:

The situation along this creek has been thoroughly gone over by Metcalf & Eddy, the consulting engineers, who have made an investigation of our sewer conditions, and it is expected they will report specially on this particular matter.

We have had the question up several times with Engineer Randall and he has advised us to wait until we had the report of the sewer experts employed for that purpose by the city. There is no desire on the part of the undersigned board to neglect any request, or desire not to do any of the things you suggested. Metcalf & Eddy, we are informed, were desirous of submitting their report last week, but for various reasons it will not be submitted until the 4th of November.

Trusting this will be satisfactory, we beg leave to remain,

Respectfully yours,
FRANK T. BENOY,
G. A. SCHWEGMAN,
E. J. LENNON,
Board of Public Works.

Received and spread on record.

COMMUNICATION FROM THE BOARD OF PUBLIC WORKS.

Fort Wayne, Ind., Oct. 20, 1911.

Honorable Common Council, City.

Gentlemen: We desire to inform you that, in an endeavor to complete the work for the eventual opening of Clinton street, which was begun by the approval of the Wabash contract, that we have taken up the matter of securing from the Pennsylvania company, street rights over their right of way at Clinton street. With this end in view, we have sent them a letter, asking for street rights at this point, a copy of which is hereto attached, which we present for your consideration.

We will endeavor to keep you informed from time to time on the status of this matter.

Respectfully yours,
FRANK T. BENOY,
G. A. SCHWEGMAN,
E. J. LENNON,
Board of Public Works.

October 18, 1911.

Pennsylvania Company, care W. M. Wardrop, Superintendent.

Gentlemen: The city of Fort Wayne is very anxious to settle any differences that may be existing between it and you. Practically all the details of track elevation now under consideration, including the incidents thereto, such as new track rights and street vacations for your proposed passenger station, and a street opening, have been tentatively agreed upon, except the matter of making some provision for a future opening at Clinton street.

City Under Present Proposed Arrangement to Get Only Harrison Street.

It is unnecessary to discuss the relative value of the concessions proposed to be exchanged. The city has indicated its willingness to give you four or more additional tracks at Calhoun street, additional tracks at Fairfield avenue and Broadway, and to vacate for you Chicago, Webster and McClellan streets. In return, you have offered to give the city street rights over your tracks at Harrison street.

Concessions of Benefit to Company and City.

The concessions to be made by the city are for the development of your property and the improvement of your facilities for the handling of your passengers. The concessions the city expects to receive are for its development and the improvement of its street traffic facilities. The result will peculiarly affect and benefit you on the one hand, more than the city, while on the other hand, in the matter of street openings, the city is to be chiefly benefited. In both instances, however, you and the city are the beneficiaries. Concessions of the kind mentioned are good investments for both parties. If the city had more such things to give that you needed for similar purposes, it would be only too glad to cooperate with you. You should manifest a similar interest in the city, by showing a willingness to help it develop. The city desires, in addition to merely street rights across Harrison street, some understanding about street rights across Clinton street, so that it will be certain of a future opening there.

Clinton Not Imperatively Necessary Now, But Will Be.

Your contention that Clinton street is not absolutely necessary now may be right. Can you assert definitely that it will not be needed in two or twenty years from now? And will it not be better for you to extend your freight house, with the certain knowledge that Clinton street is to be opened, instead of proceeding with the investment of thousands of dollars, unmindful of that fact? Then, too, is it absolutely impossible for you to develop your freight house, if Clinton street is opened? Rather, is it not true that competent engineers, such as you have in your employ, can prepare plans providing for a street opening, and also an extension of your freight house satisfactory to both you and the city, especially so if the city assures you now that it will assume the attitude of being willing to make every reasonable concession, so as to make the solving of the problem less difficult for the engineers? For instance, concessions could be made relative to the amount of depression and clearance, also as to the point on the north side of Clinton street where the opening should commence, and other similar matters.

No Other Place East of Calhoun for Opening Except Clinton.

You have not yet, we have been informed, actually decided to build a freight house across Clinton street. Your plans for the extension are merely prospective and only conditional. You assert you will need an extension some time—perhaps never. If you did, however, you might prefer to extend in a different direction, or to rebuild wholly at some other point. Is it speculative, unfair or unwise, then, for the city to determine now that some time it will be necessary to open Clinton street in order to accommodate its expected increase of north and south traffic? There is no place east of Calhoun street, between Calhoun and Winter streets, where the city could secure an opening, if it ever needed an additional one, except at Clinton street. And it must be admitted that if the streets now crossing your railroad are overtaxed, or nearly so, they will hardly be sufficient for a city of one hundred thousand people, let alone a city of larger proportions. The traffic requirements of the city, like your freight business, become greater as the population of the city increases.

Formerly Objected to Grade Crossing, Now New Objection.

To ask for a grade crossing over your right of way at Clinton street would be unfair. Your depot grounds might be ruined; street traffic would interfere with your trains, and vice versa. For this reason you always objected to a crossing at Clinton street, and perhaps justifiably so. Now, however, we want the street, when it is used, to extend and pass under your tracks, and you advance, not the old but the new objection, that it will interfere slightly with your present and seriously with your proposed freight house. At the present time you have no freight house across Clinton street, and may never have one, so that now at the most its extension south may only slightly interfere with the property owned by you, along your right of way between Clinton and Calhoun, being used in exactly the way you would like to use it. The manner of the using of your property should, really, be subject to the superior demands and necessities of the city.

Engineers Can Arrange for Street and Freight House.

The situation, then, if your property to the west of Clinton street cannot be utilized to advantage, although the city thinks engineers can show otherwise, resolves itself into this: Which one of the two supposedly conflicting uses is the more important? The eventual opening and using of Clinton street under your right of way, or the development and use by you of your small piece of property between Clinton and Calhoun streets without the extension of Clinton street south? Time will best determine the wisdom and justice of the request made by the city. Neither one of the uses is absolutely or imperatively necessary right now.

City Proposes Merely Street Rights.

Consequently the city desires to make you the following proposition: You simply give the city at this time street rights across your right of way at Clinton street, with the understanding that the city is not to use the same as a grade crossing; providing, however, that its failure to so use it will not affect its right to consider it as a street for future separation of grades and otherwise.

City Does Not Ask for Immediate Opening.

However, the city does not ask that it be opened at once, or that it be used as a street at once. The city is willing to let the future decide whether there is a necessity or not for its opening. At the present time the city wants nothing but street rights across your right of way, to connect with those secured from the Wabash Railroad company. The city will, though, if you prefer, fix a limit of a certain number of years, before the expiration of which time it will not ask or take any steps relative to an opening, whether its necessity becomes imperative before that time or not.

Not Even That Clearance, Etc., Be Decided Now.

Under this proposition the city does not even ask that an agreement be entered into at this time describing the manner of the elevation, or the amount of clearance, the amount of depression, or any of the other details. The city is willing to leave all that to be arranged for at some other time. So when the necessity and demand for the opening imperatively exists and you should still have in mind the extension of your freight house, you can unquestionably arrange to start the opening back sufficiently north from your property, with a satisfactory amount of clearance and depression that will accommodate your needs and those of the city as they may then exist.

Details Other Than Street Rights to Be Agreed Upon Later.

In short, the city only wants street rights at Clinton street. The other details, such as the time and manner of the actual opening, the city believes, can be agreed upon pretty much as you desire, within reason. The only other further concession the city could make would be to eliminate Clinton street entirely from the negotiations; but this, you must understand, it cannot do.

City Cannot Eliminate Clinton Street From Agreement.

In reply, you may suggest that the city close up all matters west of Calhoun street and proceed under the resolution already adopted, with the condemnation for street rights at Clinton street across your right of way. The city, however, cannot with any degree of wisdom or foresight consent to entirely eliminate from the proposed agreement the matter of street rights at Clinton street. For in the condemnation proceedings mentioned, the objection was raised that the city, without any legal right, was endeavoring to condemn property belonging to you devoted to passenger station and freight house purposes. The objection being based on the ground that the city has no grant of power to condemn station grounds such as yours at Clinton street for street purposes; that the right to condemn for a street over the tracks or right of way of a railroad does not include the power to condemn through station grounds. If there be any merit in this contention, the city, by utilizing its present advantage to negotiate and trade, can insure against that defect in the law, if it really so exists, and also be freed from the harm of any other latent defects, if any there be, in the existing law, and from all possible technical errors incident to litigation. Consequently, if Clinton street is ever to become a continuous street, through negotiations at least, preparatory provisions with that end in view must be made now.

Request for Conference.

Therefore, the city will be pleased and anxious to hear from you or to confer with you at your earliest convenience.

Respectfully yours,
THE CITY OF FORT WAYNE,
By JESSE GRICE,
FRANK T. BENOY,
G. A. SCHWEGMAN,
E. J. LENNON,
Its Mayor and Board of Public Works.

Received and spread on record.

COMMUNICATION FROM BOARD OF SAFETY.

To the Common Council.

We are sending you herewith an ordinance asking that the mayor be authorized to alienate certain personal property belonging to the police department, and in which is also included an old road wagon. The patrol wagons are of no further use to the city and are occupying valuable space in the engine house on Washington street; and in addition they are depreciating in value and it would be advisable for the city to sell at this time, and for this reason we ask that you have the ordinance passed.

Respectfully submitted,
J. C. HUTZELL,
MARION B. JOHNSON,
W. D. HENDERSON,
Board of Safety.

Received and spread on record.

COMMUNICATION FROM CITY ATTORNEY.

Fort Wayne, Ind., Oct. 18, 1911.

Honorable Common Council.

Gentlemen: Replying to the request made by your body concerning the revision of the city ordinances, I desire to say that bids will soon be received for advertising and printing. In fact, arrangements are now being made to advertise for the same.

Respectfully yours,
H. O. HOGAN,
City Attorney.

Received and spread on record.

PETITION.

To the Honorable Mayor and Common Council of the City of Fort Wayne, Ind.

By a unanimous resolution passed at its regular meeting.

Respectfully request your honorable body to frame, pass and make effective an ordinance that will hereafter on Decoration day, i. e., the 30th day of May, keep the streets clear of other processions operating for gain, thereby obstructing the parade of the Decoration day procession, as Decoration day is lawfully a legal holiday, so considered all over the United States; and Encampment No. 51, Union Veteran Legion of the United States, demand that all show parties of whatsoever class be strictly eliminated from parading the streets during the Decoration day parade and procession.

Respectfully submitted,
H. W. DICKMAN,
C. J. PARR,
M. M. THOMPSON,
S. S. KELKER,
Committee No. 51, U. V. L.

Introduced by Paul P. Kinder.

Received and spread on record.

COMMUNICATION.

Fort Wayne, Ind., Oct. 23, 1911.

We your committee on waterworks, after a careful investigation of this department, find that the increase in the office and also the outside work is very much more than heretofore and we believe that an increase of salary to the clerks as well as the general foreman is now due. The clerks, who are now getting a salary of $65 a month, we recommend an increase of $10 per month, making their salary $75 a month, in place of $65. We also recommend that the salary of the general foreman, who is now receiving $90 a month, be increased to $100 per month.

Very respectfully,
PAUL P. KINDER,
JNO. J. BAUER,
B. F. SARVER.

Referred back to waterworks committee to confer with board of public works.

MINORITY REPORT COMMITTEE ON FINANCE.

Fort Wayne, Ind., Oct. 24, 1911.

Honorable Common Council.

Gentlemen: Your committee on finance to whom was referred an ordiflance appropriating $272.00 to the "miscellaneous claims" account to pay the claim of Dave Randall, after careful consideration beg to report that said ordinance do not pass.

HARRY G. PINNIGER.

Minority report lost by the following vote:

Ayes, 5, viz: Felger, Hamilton, Pinniger, Sarver, Wagner.

Nays, 8, viz: Bauer, Braun, Dittoe, Haller, Kinder, Rogge, Schroeder, Van Sweringen.

MAJORITY REPORT OF COMMITTEE ON FINANCE.

Fort Wayne, Ind., Oct. 24, 1911.

To the Common Council.

Gentlemen: We your committee on finance to whom was referred an ordinance appropriating $272.00 to the "miscellaneous claims" account to pay the claim of Dave Randall, report favorable and recommend the passage of said ordinance.

CHARLES E. WELCH,
PAUL P. KINDER,
G. F. ROGGE,
Committee on Finance.

Majority report concurred in by the following vote:

Ayes, 8, viz: Bauer, Braun, Dittoe, Haller, Kinder, Rogge, Schroeder, Van Sweringen.

Nays, 5, viz: Felger, Hamilton, Pinniger, Sarver, Wagner.

REPORT OF COMMITTEE ON FINANCE.

Fort Wayne, Ind., Oct. 24, 1911.

To the Common Council.

Gentlemen: We your committee on finance to whom was referred an ordinance appropriating seven hundred dollars ($700.00) to "advertising and printing" account, report favorable and recommend the passage of said ordinance.

CHARLES E. WELCH,
PAUL P. KINDER,
H. G. PINNIGER,
G. F. ROGGE,
Committee on Finance.

Concurred in.

REPORT OF COMMITTEE ON FINANCE.

Fort Wayne, Ind., Oct. 24, 1911.

To the Common Council.

Gentlemen: We your committee on finance to whom was referred an ordinance appropriating ten hundred and eighty dollars and twenty-two cents (1,082.22) to "parks" account, report favorable and recommend the passage of said ordinance.

CHARLES E. WELCH,
PAUL P. KINDER,
H. G. PINNIGER,
G. F. ROGGE,
Committee on Finance.

Concurred in.

REPORT OF COMMITTEE ON FINANCE.

Fort Wayne, Ind., Oct. 24, 1911.

To the Common Council.

Gentlemen: We your committee on finance to whom was referred an ordinance appropriating eighteen hundred dollars ($1,800.00) to "maintenance and repairs of streets" account, report favorable and recommend the passage of said ordinance.

CHARLES E. WELCH,
PAUL P. KINDER,
H. G. PINNIGER,
G. F. ROGGE,
Committee on Finance.

Concurred in.

REPORT OF COMMITTEE ON FINANCE.

Fort Wayne, Ind., Oct. 24, 1911.

To the Common Council.

Gentlemen: We your committee on finance to whom was referred an ordinance appropriating sixty dollars ($60.00) to "fire force" account for the purchase of badges for the members of the board of public safety, board of public works, extra firemen and policemen, councilmen, newspaper reporters and for firemen and policemen who are on the retired pension list, report favorable on said ordinance and recommend the passage of the same.

CHARLES E. WELCH,
PAUL P. KINDER,
H. G. PINNIGER,
G. F. ROGGE,
Committee on Finance.

Concurred in.

REPORT OF COMMITTEE ON WATERWORKS.

Honorable Common Council.

The undersigned committee on waterworks to whom was referred an ordinance authorizing the board of public works of the city of Fort Wayne to furnish water free of charge to the parochial schools of the city, beg leave to report as follows:

We have thoroughly gone over this matter and from correspondence with other cities it has been learned that in many places water is being furnished free of charge and we thought perhaps that we could make a nominal charge in this city and it would be taking care of both phases of the question. We would therefore recommend that the title and sections one, two and three of the ordinance be amended to read as follows:

"An ordinance authorizing the board of public works of the city of Fort Wayne to furnish water to the parochial schools of the city for the price of one cent per thousand gallons, as amended October 24th, 1911.

"Section 1. Be it ordained by the common council of the city of Fort Wayne that the board of public works be authorized and empowered to furnish water from the city waterworks department to any church association, to be used in the parochial schools under the control of said association, for the price of two cents per one thousand gallons, up to a maximum limit to be fixed by the board of public works; and further, that said board shall not be compelled to account or pay for the water so furnished except at the price and rate herein provided.

"Section 2. Be it further provided that the board of public works shall require such water to be measured by a meter to be installed and purchased by said school and inspected by said city.

"Section 3. That this ordinance be in full force and effect from and after its passage, approval by the mayor and legal publication," and when so amended we recommend the said ordinance do pass.

PAUL P. KINDER,
B. F. SARVER,
JNO. J. BAUER,
Committe on Water Works.

Concurred in.

MINORITY REPORT OF COMMITTEE ON RULES, REGULATIONS AND ORDINANCES.

Fort Wayne, Ind., Oct. 18, 1911.

Honorable Common Council.

Gentlemen: The undersigned committee to whom was referred ordinance revising sections 32 and 33 of general ordinance No. 438, beg leave to report as follows:

We recommend that section 33 be amended by inserting the words "fifteen dollars," in place of the words, "twenty dollars," as they appear in the fourth line of said section, as set out in the council proceedings of October 10th, 1911; that when said amendment is so made we recommend that the ordinance do pass.

The committee would further recommend that if it is determined, after a trial of these rates, as reported on by this committee, that the expenditures are greater than the receipts, we recommend that the rates be increased proportionately.

Respectfully submitted,
HENRY W. FELGER.

Minority report was lost by the following vote:

Ayes, 2, viz: Felger, Hamilton.

Nays, 11, viz: Bauer, Braun, Dittoe, Haller, Kinder, Pinniger, Rogge, Sarver, Schroeder, Van Sweringen, Wagner.

MAJORITY REPORT OF COMMITTEE ON RULES, REGULATIONS AND ORDINANCES.

Honorable Common Council.

Gentlemen: Whereas, there was referred to this committee on rules, regulations and ordinances an ordinance revising sections 32 and 33 of general ordinance No. 438, being an ordinance regulating the Barr street market, which ordinance fixed the rate of twenty dollars on stands per annum and twenty cents per day, report favorable and recommend that the ordinance do pass.

Whereas, in the discussion that ensued during the time that this matter was under consideration by the court, and also by the aforesaid committee as to just what the expenditures and receipts were; now, therefore, be it

Resolved, That the board of public safety instruct its secretary to keep, from and after the passage of this ordinance, a cost sheet showing the direct and incidental expenses in connection with the operation of the market house, and that same be submitted to the council at the end of each year, and if then there is shown a great difference between the expenditures and receipts, the rates can be adjusted accordingly.

Respectfully submitted,
G. F. ROGGE,
E. A. WAGNER.

Majority report concurred in by the following vote:

Ayes, 11, viz: Bauer, Braun, Dittoe, Haller, Kinder, Pinniger, Rogge, Sarver, Schroeder, Van Sweringen, Wagner.

Nays, 2, viz: Felger, Hamilton.

COMMUNICATION.

Fort Wayne, Ind., Oct. 10, 1911.

Mr. Paul Kinder, chairman Committee on Waterworks of City Council, City.

Dear Sir: The ordinary person has no conception of the amount of water that may go to waste in any one of the ways mentioned below; but for some idea of the abuse, I will suggest numerous instances that may have come under your personal observation, such as:

1. Leaking faucets at lavatories, bath tubs, sinks and washstands.
2. Leaking and poorly regulated valves, causing flush tanks to refill and empty when unnecessary.
3. Allowing water to run in hot weather in order to keep it cool.
4. Allowing water to run during the winter to keep it from freezing.
5. Garden hose or hose for washing sidewalks, floors, etc., without a nozzle.
6. Lawn sprinklers to run full twenty-four hours.
7. Water motors for domestic purposes to leak and allow the city water to run into sewers.
8. Testing rough plumbing in building alterations.
9. Waste in various ways of manufacturing services, such as to cool gas engines, flush sewers, etc.
10. Here is a table as to the amount of water that will go through these small openings and at $.10 per 1,000 gallons, in twenty-four hours:

1-32-in. opening, 250 gallons	$	.02½
1-16-in. opening, 900 gallons		.09
⅛-in. opening, 3,600 gallons		.36
¼-in. opening, 14,500 gallons		1.45
½-in. opening, 58,000 gallons		5.80
¾-in. opening, 133,000 gallons		13.30
1-in. opening, 232,000 gallons		23.00

The following table is the approximate number of gallons that may be discharged in twenty-four hours at eighteen gallons per capita:

Scholars.	Gallons Per. School Hours.	Term.
50 to 150	600 gallons	115,000
150 to 200	1,050 gallons	199,500
200 to 250	1,350 gallons	256,500
250 to 300	1,650 gallons	313,500
300 to 350	2,088 gallons	496,824
350 to 400	2,250 gallons	427,500
400 to 450	2,550 gallons	484,500
450 to 500	2,850 gallons	541,500

Upon this point it has been the aim to show the particular advantages of meters to the individual patrons of the waterworks and the general advantages, both to the waterworks and its patrons collectively.

It may seem strange that an instrument so well regarded among professional men, who use and understand it, should not be in universal use, but this is due almost entirely to the fact that the average water-taker has a prejudice against the use of a water meter.

The feeling is a misunderstanding of the actual facts, because he has never fully inquired into them or has been properly informed about them. Under the flat rate the result is that small consumers and the careful consumer pay for more than they get, the excess pay going to offset the overdrafts of the large and wasteful consumer.

This is unfair, and that the charge should be based upon quantity. With a meter on each service the exact quantity drawn is known and charged to the consumer. Everybody pays for just what he gets, and no one is burdened with the cost of the large consumption of his neighbor or business competitor.

Place a meter on every service and every consumer immediately becomes an inspector of his water fixtures; he sees his old plumbing is maintained in the best of repairs and that the new plumbing is installed to prevent all waste.

Will be glad to give you any information I am able to give you in this matter.

MARTIN DETZER,
Secretary.

Introduced by Paul P. Kinder.

Received and spread on record.

GENERAL ORDINANCE NO. ...

An ordinance making it unlawful for any person, firm or corporation to conduct a parade through the streets of Fort Wayne for the purpose of gain on Decoration day.

Section 1. Be it ordained by the common council of the city of Fort Wayne that it is hereby made unlawful for any person, firm or corporation to conduct a circus parade, show or theatrical parade for the purpose of gain on the 30th day of May, commonly called Decoration day, that will in any way obstruct or interfere with the parade or procession of the soldiers' organizations or any other organization that may have in charge the proper and usual celebration for that day.

Section 2. Any person, firm or corporation violating the provisions of this ordinance shall be fined in any sum not more than one hundred dollars.

Section 3. That this ordinance shall be in full force and effect from and after its passage, approval by the mayor and legal publication.

PAUL P. KINDER.

The ordinance was read the first time in full, and on motion the ordinance was read the second time by its title and referred to the committee on rules, regulations and ordinances.

GENERAL ORDINANCE NO. ...

An ordinance authorizing the alienation by the mayor of certain personal property.

Section 1. Be it ordained by the common council of the city of Fort Wayne that the mayor be and is hereby authorized to alienate, sell and dispose of for said city a covered and uncovered patrol wagon, formerly used by the police department, but now stored at No. 3 engine house, and one road wagon now stored in the barn adjoining the city hall.

Section 2. That the city attorney be authorized to apply to the judge of the circuit court for the appointment of appraisers and that said sale be made after said appraisement, according to law.

Section 3. That this ordinance be in full force and effect from and after its passage, approval by the mayor and legal publication.

ALLEN HAMILTON.

The ordinance was read the first time in full, and on motion the ordinance was read the second time by its title and referred to the committee on public property.

GENERAL ORDINANCE NO. ...

An ordinance requiring the use of meters for water used in public buildings and other places.

Section 1. Be it ordained by the common council of the city of Fort Wayne that the board of public works be and they are hereby instructed, authorized and empowered for the purpose of measuring water furnished by the city waterworks department to install meters in all public schools, fire departments, public buildings, market houses and other buildings or any place where water is furnished by the city free of charge; and that all places where water is furnished by the city regularly or temporarily for building and other purposes, and that the same shall be metered.

Section 2. That this ordinance be in full force and effect from and after its passage, approval by the mayor and legal publication.

PAUL P. KINDER,
B. F. SARVER,
JNO. J. BAUER.

The ordinance was read the first time in full, and on motion the ordinance was read the second time by its title and referred to the committee on waterworks.

GENERAL ORDINANCE NO. ...

An ordinance regulating the trimming, removal, planting and cutting of trees, shrubs, vines, hedges and plants within the limits of public streets, alleys, thoroughfares, lawns and parks, conferring authority over the same upon the board of park commissioners, providing for the issuance of licenses to tree trimmers and the assessment of fines for violation thereof.

Section 1. Be it ordained by the common council of the city of Fort Wayne, Indiana, that the board of park commissioners shall have power from time to time to adopt and enforce rules, regulations and specifications for the trimming, removal and planting, and protection of all trees, shrubs, vines, flowers, hedges and plants within the limits of any public street, alley, thoroughfare or lawn in said city, and shall have power to regulate and prescribe terms and conditions upon which permits to trim, remove or plant any such trees, shrubs, vines, flowers or plants within said city shall be granted.

Section 2. That hereafter it shall be unlawful for any person, firm or corporation to trim, remove or plant, injure or destroy any tree, vine, shrub, flower or plant within the limits of any public street, alley, thoroughfare, lawn, park, parkway or boulevard without first obtaining written permission from the board of park commissioners of the city of Fort Wayne.

Section 3. That said board of park commissioners shall hereafter be empowered and authorized to require the owner or occupant of property, abutting any street or alley, to remove or trim any tree, shrub, vine, flower or plant, or part thereof, in front of the property of any such owner or occupant which may be dead or in unsightly or in a dangerous condition, or which may project over such street beyond the property line of such owner or occupant, to a height of ten (10) feet or less, according to size, or any tree obstructing the free passage of pedestrians on the sidewalk, by first causing notice to be served upon such owner or occupant of the premises adjoining said street or alley ten (10) days prior to the time designated for the removal or trimming of any such tree, shrub, vine, flower or plant.

And said board shall have power to require the owners or occupants of property abutting any street or alley to plant such trees, vines, flowers and plants in front of the property of any such owner or occupant as said board shall deem advisable, by first causing notice to be served upon such owner or occupant of the premises adjoining any street or alley in said city sixty (60) days prior to the time designated for the planting of such trees, vines, flowers or plants. If, after sixty (60) days from the service of such notice, any such owner or occupant shall fail or refuse to so plant such trees, vines, flowers or plants, then said board of park commissioners may plant the same and the expense thereof shall become a lien against the adjoining property as provided by section 234 of the act of the general assembly of Indiana of 1905, entitled, "An act concerning municipal corporations."

Section 4. It shall be unlawful for any person to engage in the business of planting, cutting, removing, trimming or spraying trees, shrubs, vines, etc., in the city of Fort Wayne, without first procuring from the city controller, on an application approved by the board of park commissioners, a license each year, authorizing any such person so to engage in any such business. And said board of park commissioners shall not approve any such application without first being satisfied of the competency of the applicant to engage in such business. Upon the issuance of such license by the city controller, the applicant shall pay a license fee of one dollar ($1.00), which shall entitle him to conduct any such business during the calendar year within which the license is issued. The board of park commissioners within said city shall have power to revoke any such license whenever it shall appear to such board that the licensee has violated any of the rules of said board which may be adopted in accordance with the provisions of this ordinance, or has violated any ordinance of such city, or any law of the state of Indiana, pertaining to the care, preservation, trimming or removal of trees, etc., in such city.

Section 5. Any person, firm or corporation violating any of the provisions of this ordin

PERSONS WHO HAVE CENTRE OF STAGE IN MYSTERIOUS MURDER CASE

Alfreda Chase and Alice Howe are two girls who, the Boston police have learned, were at one time engaged to wed the Rev. Clarence Richeson, who is held charged with the murder of Avis Linnell. Timothy Leary is the medical examiner who ordered that the body of Miss Linnell be exhumed in an effort directly to connect the minister with the cyanide of potassium which caused the girl's death. Other persons who are prominently identified with the case are District Attorney Pelletier, who has charge of the case for the Commonwealth; Judge James R. Dunbar, one of counsel for the defence, and Moses Grant Edmands, father of the girl Richeson was about to marry and who believes in his innocence.

RAIL PRESIDENT DIES A SUICIDE

Lowery W. Goode, of the Cairo & Norfolk, Swallows Morphine.

NEWS WAS WITHHELD

Boston, Oct. 26.—The suicide of Lowery W. Goode, of New York, president of the Cairo and Norfolk railroad, was announced by the police today. Although Goode ended his life early Wednesday morning the fact was withheld.

Goode had been in ill-health for some time and came to Boston last Saturday to consult physicians. He did not receive much encouragement from the physicians and became despondent.

After writing a letter to his wife and a second to the medical examiner he swallowed six grains of morphine, death ensuing shortly afterwards. Goode was 55 years old.

Russia has the fewest physicians of any civilized country.

Fish oil is produced by boiling and pressing sardines.

The Even Heat Makes All Rooms Comfortable

Cole's Original Hot Blast Heater is so perfect in construction that fire and heat keeps all night, even with cheapest soft coal. When the draft is opened in the morning the fuel put in the night before will burn for two or three hours.

No other stove will give these results—fire never goes out and the rooms are kept at even temperature day and night.

COLE'S HOT BLAST—for Hard Coal—SAVES HALF

The perfect control of the drafts, the slow economical combustion and the large, sensitive, radiating surface makes it the most economical and best Hard Coal stove made.

Cole's Hot Blast is the modern heater and will save its cost in fuel every winter. Burns Soft Coal, Slack, Lignite, Hard Coal, Wood and lighter fuel.

Select the size you want now while stock is complete.

Price $12.00 and upward—according to style and size.

Indiana Furniture Co.
121-123 East Main Street

See the name "COLE'S" on the Feed Door. 101F-6

WHEN OTHERS FAIL

Consult **Dr. Wenger** Specialist

TWENTY-FIVE YEARS' European and American hospital and private practice experience for all desperate Chronic, Nervous and Private Diseases of Head, Nose, Throat, Lungs, Liver, Kidney, Stomach, Heart, Bowels, Bladder, Blood, Skin, Eye, Ear and Sexual Diseases.

KIDNEY AND URINARY—Weak back, pain in side, abdomen, bladder, sediment in urine, brick dust or white, painful urination, Bright's Disease and all diseases of the Bladder.

PRIVATE DISEASES—Gleet, Gonorrhoea, Inflammation, Discharges, Stricture, Weakness of Organs, Syphilis, Hydrocele, Varicocele and kindred troubles quickly restored.

LOST MANHOOD and all its attending ailments, both young, middle-aged and old men. The awful effects of early indiscretions producing weakness, nervous debility, night emissions, exhausting drains, pimples, bashfulness, loss of energy and weakness of both body and brain.

CANCERS, TUMORS, PILES cured without knife or pain.

THE ONLY RELIABLE AND SUCCESSFUL SPECIALIST IN THE CITY.

Office Hours—8 to 12, 1 to 8; Sunday Hours, 2 to 4 Only.

Dr. N. R. Wenger
1206 Calhoun St. FORT WAYNE, IND.

COUNCIL PROCEEDINGS.

(Continued from Page Twelve.)

APPROPRIATION ORDINANCE NO. 433.

An ordinance appropriating $1,800.00 to "maintenance and repair of streets" account.

Section 1. Be it ordained by the common council of the city of Fort Wayne, that $1,800.00 be and the same is appropriated to "maintenance and repair of streets" account.

Section 2. That this ordinance be in full force and effect from and after its passage and approval by the mayor.

ALLEN HAMILTON.

The ordinance was read the third time in full, and on motion the ordinance was now passed by the following vote:

Ayes, 12, viz: Bauer, Braun, Dittoe, Feiger, Haller, Hamilton, Kinder, Pinniger, Rogge, Sarver, Schroeder, Wagner.

Nays, none.

APPROPRIATION ORDINANCE NO. 354.

An ordinance appropriating ten hundred eighty dollars and twenty-two cents ($1,080.22) to "parks account."

Section 1. Be it ordained by the common council of the city of Fort Wayne, Indiana, that ten hundred eighty dollars and twenty-two cents be and the same is hereby appropriated to "parks" account.

Section 2. That this ordinance be in full force and effect from and after its passage and approval by the mayor.

CHARLES W. DITTOE.

The ordinance was read the third time in full, and on motion the ordinance was now passed by the following vote:

Ayes, 12, viz: Bauer, Braun, Dittoe, Feiger, Haller, Hamilton, Kinder, Pinniker, Rogge, Sarver, Schroeder, Wagner.

Nays, none.

APPROPRIATION ORDINANCE NO. ...

An ordinance appropriating $272.00 to the "miscellaneous claims" account to pay the claim of Dave Randall.

Section 1. Be it ordained by the common council of the city of Fort Wayne, that $272.00 be and is hereby appropriated to the "miscellaneous claims" account to pay the claim of Dave Randall for refund on city license.

Section 2. That this ordinance be in full force and effect from and after its passage, approval by the mayor and legal publication.

CHARLES W. DITTOE.

The ordinance was read the third time in full, and a motion that the ordinance now pass was lost by the following vote:

Ayes, 7, viz: Bauer, Braun, Dittoe, Haller, Kinder, Rogge, Schroeder.

Nays, 5, viz: Felger, Hamilton, Pinniger, Sarver, Wagner.

GENERAL ORDINANCE NO. 513.

An ordinance amending sections 32 and 33 of general ordinance No. 438, being "An ordinance regulating the wholesaling and retailing of provisions and articles of food upon the Barr street market, and providing a penalty for the violation of the provisions of this ordinance."

Section 1. Be it ordained by the common council of the city of Fort Wayne, that section 32 of general ordinance No. 438, being "An ordinance regulating wholesaling and retailing of provisions and articles of food upon the Barr street market, and providing a penalty for the violation of the provisions of this ordinance," be amended to read as follows:

"Section 32. It shall be the duty of the marketmaster to assign any person who shall desire it, for the purpose of selling at retail his wares or produce, any stall or stand not rented or occupied, and collect therefor the sum of twenty (20) cents per day."

Section 2. That section 33 of general ordinance No. 438, being "An ordinance regulating wholesaling and retailing of provisions and articles of food upon the Barr street market, and providing a penalty for the violation of the provisions of this ordinance," be amended to read as follows:

"Section 33. That the rental price for the use of the stands or stalls in the covered market for Tuesdays, Thursdays and Saturdays shall be twenty (20) dollars per annum; however, no stand in covered market to be rented for less than a period of one year unless otherwise herein provided.

Section 3. That this ordinance shall be in full force and effect from and after its passage and approval by the mayor.

LOUIS S. C. SCHROEDER.

The ordinance was read the third time in full, and on motion the ordinance was now passed by the following vote:

Ayes, 10, viz: Bauer, Braun, Dittoe, Haller, Kinder, Pinniger, Rogge, Sarver, Schroeder, Wagner.

Nays, 2, viz: Felger, Hamilton.

GENERAL ORDINANCE NO. 514.

An ordinance authorizing the board of public works of the city of Fort Wayne to furnish water to the parochial schools of the city for the price of two cents per thousand gallons.

Section 1. Be it ordained by the common council of the city of Fort Wayne that the board of public works be authorized and empowered to furnish water from the city waterworks department, to any church association, for water to be used in the parochial schools for the price of two (2) cents per 1,000 gallons, and said board shall not be compelled to account or pay for water so furnished except at the prices herein provided.

Section 2. Be it further provided that the board of public works shall require such water to be measured by a meter to be installed and purchased by said school and inspected by said city.

Section 3. This ordinance to be in full force and effect from and after its passage, approval by the mayor and legal publication.

PAUL P. KINDER.

The ordinance was read the third time in full as amended, and on motion the ordinance was now passed by the following vote:

Ayes, 12, viz: Bauer, Braun, Dittoe, Felger, Haller, Hamilton, Kinder, Pinniger, Rogge, Sarver, Schroeder, Wagner.

Nays, none.

The council then adjourned.

Correct—Go Up Head.

Tommy—Pop, what is a bigamist?

Tommy's Pop—A bigamist, my son, is a man who has more wives than brains.—Philadelphia Record.

In striking contrast with the slow growth in the number and acreage of farms and the area of improved land during the ten years is the enormous rise which has occurred in the value of farm property.

Dr. Hardman Specialist

I Cure Pelvic, Nervous and Chronic Diseases

Don't Wait Till Others Fail

Experiment may mean **DEATH.** Then it is too late. If **HEALTH—LIFE — HAPPINESS** mean anything to you, you cannot afford to put off getting well. There is not a moment that you can afford to lose.

Whether or not you can afford to rent a cheaper house, buy a cheaper piece of property or a cheap suit of clothes remains with your own judgment but **YOU KNOW** and everybody else knows that no one can afford to take any chance with cheap treatment where health and happiness are at stake. Inexperience and cheap unscientific methods too often lead to the grave or what is even worse: to permanent physical disability which can only be cured by **DEATH.** Does it seem startling? Yet you know it to be a fact. Would you have a blacksmith try to fix your watch? Would you risk your life behind a locomotive that was run by a novice and who had no practical training? I think not. Would you even allow your wife or children to ride in a carriage drawn by unbroken or untrained horses? Certainly not, but do you think it more absurd than to trust your life and health to the inexperience of untrained doctors?

Think, and you will readily see the similarity of the situations.

The body the (storehouse of the soul) was loaned to us by AN ALL WISE CREATOR, and it is due HIM that we take a proper care of it—and if harm should come to it in the way of disease it is our duty to see that every possible means be utilized to fit it for the use that HE has intended.

Do you not think that it is time that you started on the road to health?

Do you not think that it is the part of wisdom to start with the best, instead of experiments with incompetent doctors; those who have made no special study of these chronic and deep-seated diseases? In other words do you want to begin with a failure?

It costs nothing to be sociable. Come, let me prove the advantages of my modern methods.

Every man that does less than he should do at his desk, in the shop or on the farm, is weak in some way. I have found that the man who cannot, accomplish all that he hopes or expects to is often the silent sufferer from some hidden **Chronic** or **Pelvic** disease that is slowly but surely undermining his health, usually affecting one or more of the important nerve centers of the body, and as surely unfitting him for competing with his fellow men who are strong and healthy.

These neglected or unknown conditions are usually **diseases of the pelvic organs, which reflexly act on the organs of digestion, of elimination and the nervous system,** which in turn has its influence on the brain. I have made a study of the nervous system and have perfected methods that will **CURE Pelvic Diseases.** I will give you a searching and thorough examination and explain to you the true nature of your trouble.

Hundreds of people in and about Fort Wayne who have taken advantage of my treatment are now satisfied and are enjoying the blessings of health. Many of these I have cured after they had vainly sought relief at the famous health resorts and spent much hard-earned cash in their efforts to get well.

Every day competition is getting more keen and the natural and inevitable result is that the weak must fall behind and watch those who are strong and healthy forge to the front.

I have spent years in the study and treatment of **Pelvic, Nervous and Chronic Diseases** and have perfected methods which will not only **positively and permanently cure these chronic and deep-seated diseases,** but will restore to a normal and healthy condition the broken-down and devitalized organs.

Think it over and consider if you can afford as a matter of business to neglect yourself and risk **FAILURE** because you are handicapped by disease.

Many a man has been forced to abandon a successful career because of some **PELVIC** or **CHRONIC** disease, which has insidiously wrecked his nervous system and unfitted him for performing the duties which he otherwise would have been able to perform.

It makes no difference how long you have been afflicted, if I accept your case I will positively cure you.

I have made it an invariable rule to accept no cases for treatment that I cannot cure. While this, of course, compels me to refuse to treat quite a good many cases which come to me, it has established a confidence in the public that when I accept a case for treatment I will accomplish a cure. This is the reason my business has grown to such remarkable proportions; that I have, beyond question, the largest business of my kind in the state, and hundreds of satisfied patients whom I have cured are ample evidence of my ability to successfully treat these chronic and deep-seated diseases in which the ordinary methods have failed. **I HAVE NO TIME TO WASTE ON INCURABLE DISEASES.**

I Repeat, No Man Can Afford to Run the Risk of Failure Because of Being Handicapped by Disease—Read This.

Fort Wayne, Ind., Nov. 9, 1909.

Dr. W. E. Hardman:

Dear Sir: On May 14th, 1908, I came to your office for treatment for a trouble I had suffered with for several months in such a way that I became almost unable to attend to my work; in fact, I could hardly walk more than a square or so without having to stop and rest. I can now say that I consider myself well and am able to attend to my work in an entirely satisfactory way. If my experience will be of any benefit to any sufferer I am glad to add my word of gratitude for your treatment.

(Signed.) AUGUST ZOLLINGER,
701 East Washington St., Fort Wayne, Ind., Feb. 10, 1910.

Dr. W. E. Hardman, Fort Wayne, Ind.:

Dear Doctor—On October 29th I called on you for treatment for a Fistula, Stricture and Prostatic Inflammation with which I had suffered for over ten 10) years to such an extent that it was almost impossible for me to attend to my business.

I have treated with you a little over three (3) months and I can truthfully say that I consider myself practically a well man, although you stated when I began treatment that it would take several months to cure me. I have spent many times what you asked me for a complete cure, and have heretofore received absolutely no benefit whatever, and I consider that the price you asked me, and the money I paid you, the cheapest investment that I have ever made in my life.

Sincerely yours,
E. L. WATSON,
Fort Wayne, Ind., Feb. 10, 1910.

State of Indiana, Allen County:

Personally appeared before me, a Notary Public, the within named affiant, Dr. W. E. Hardman, who deposeth and saith upon oath that the above letters of endorsement are bona fide and true copies of letters on file in his office and that the originals are duly signed by the parties writing them, and that he agrees to forfeit one hundred ($100.00) if it can be shown that they are not what as represented to be.

WM. WAYNE. (Seal.)
Notary Public.

These letters are taken at random from among the many which I have on file at my office, and everybody who is interested in obtaining a cure is welcome to call and examine the same. I have letters from some of the best people in and about Fort Wayne who are glad to show their appreciation of my services and their gratitude to me for having cured them.

BLOOD POISON—Only the most advanced methods are used by me in the treatment of Blood Poison and kindred diseases.

I use serum and vegetable drugs, and by their use I am able to rid the body of the poisons in about half of the time necessary by the old methods. Besides mercury and mineral poisons often ruin a man and leave him in a decidedly worse condition than before he began the treatment.

ECZEMA and other skin diseases are quickly and permanently cured.

NERVOUS BREAKDOWN and nearly all nervous diseases are the direct result of Chronic or imperfectly treated PELVIC DISEASES, such as VARICOCELE, PILES, FISTULA, STRICTURE, etc. I not only remove the cause, but many years of experience in the treatment of nervous and pelvic diseases enable me by special methods to revitalize the entire nervous system and to restore to perfect health nearly all sufferers from NERVOUS BREAKDOWN and VITAL WEAKNESS.

PROSTATIC ENLARGEMENT—This may result from a number of causes. The constant jarring and vibration of trains and trolley cars are a very potent cause. Bicycle riding and the use of riding implements on the farm are factors in producing this disease. In fact, the causes are so many and varied that fully 75 per cent of all adults are afflicted to a greater or less extent by this disease. The disease is so little understood, and as one of the principal symptoms is a pain in the back, it is usually called kidney trouble, and treated with local applications or sedatives, which can do no possible good whatever. I reduce the enlargement and have been able to cure about 90 per cent of all cases.

VARICOCELE—I cure Varicocele in a few days' or weeks' time without the use of the knife.

STRICTURE—I readily remove stricture by my solvent method without the use of instruments.

PILES, FISTULA, ETC., cured without detention from business and without the use of the knife.

RUPTURES—I cure ruptures in a few treatments without the use of the knife and without pain or detention from business.

Fully one-half of these cases that are operated upon result in partial or complete failure. One hundred per cent of those I have treated have proven successful.

Think of it, can you afford to run the risk of an operation when a more successful method may be had? And without the consequent suffering and detention in the hospital, and at the same time you are able to go about your usual work.

The wonderful growth of my business and the unprecedented success I have had in treating those chronic and deep-seated diseases is due to a number of causes.

Clean advertising and clean business methods naturally bring to me an intelligent and self-respecting class of people.

I have always made it a rule never to put into my advertising anything that might be deemed vulgar or offensive by the most critical.

I have made it a point never to accept any case for treatment that I thought incurable.

I always give everyone a thorough and systematic examination and endeavor to find the exact condition before I begin treatment. I then treat the diseases instead of the symptoms.

I treat only a few diseases and endeavor to thoroughly understand every one of them, instead of attempting to treat several hundred, which naturally would make it impossible to give more than a superficial study to each one.

Is it any wonder then why I have been so phenomenally successful?

As to my responsibility, ask the banks or look me up in the commercial agencies.

All I ask is a fair chance and I will give you the cure you have paid others for.

Dr. Hardman

West of Transfer Station.
Near Cor. Main and Calhoun

111 West Main Street,
Fort Wayne, Indiana.

COAL AND WOOD

—Best Grades of Coal—
Coke, Charcoal, Wood and Kindling at
Fort Wayne Coal Co.
Phones 1052 and 1905.
WEIGHTS GUARANTEED.

For best quality Anthracite and Domestic Coals at Lowest Prices, Call
OLDS COAL CO.
Home Phone 6034. Bell 261.

City Coal and Supply Co.
H. C. HEINE, Manager.
Anthracite Coal, all sizes,
Yards, Nickel Plate and Lafayette.
Phone 3022.

Wm. Kaough Coal Co.
COAL, COKE, WOOD, Etc.
Yards at Lake Shore Tracks, West of Wells St.
—PHONE 502—

THE DUNN COAL CO.
High Grade Coal, Coke and Charcoal.
Main Office and Yards, 302 Harrison St. Phone 1461.
South Side Yards, 1308 Hayden St. Phone 992.

DR. MARY WHERY
PHYSICIAN AND SURGEON
Office and Residence—404 Berry St. East.
SPECIALTY—Diseases of Women.
Telephone 470. Hours—9 a. m. to 3:30 p. m., and 7 to 9 p. m.

MANSON, FOWLER AND RECORD BICYCLES $22.50, $27.00 to $35.00

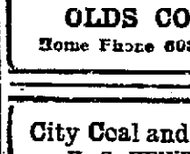

BICYCLE TIRES $1.50, $1.75 UP TO $4.00. Call, write or phone us for our new catalog. We trade, sell wheels on payments. Brunner & Brunner, 128 E. Col. St. (Down stairs.)

SCHONE & ANKENBRUCK
UNDERTAKERS and EMBALMERS.
Corner Berry and Barr Sts.
Home Phone 377. Bell Phone 329
C. J. SCOTT, Assistant.

J. C. Peltier
UNDERTAKER
Both Phones No. 29
117 WEST WAYNE ST.

Dr. W. T. Ferguson,
Specialty, Diseases of Women and Diseases of the Kidneys.
222 West Wayne Street

Allen County Abstract Office
725 COURT ST.
Prepares Abstracts for all real estate in Allen County, Indiana.
John C. Heller,

—D. C. FISHER—
Insurance, Real Estate and Loans.
—No. 128 West Wayne Street.—

GETZ & CAHILL
UNDERTAKERS
1031 Calhoun St.
Open Day and Night.
Both Phones 69.

Latest Fall Designs and Patterns in
SUITS and HATS
THE BUCKEYE,
819 Calhoun St.

Do not believe in cleanliness? Then for goodness sake let us do your cleaning and pressing in our modern, sanitary plant. Regis Dry Cleaning Co., 1205 Calhoun street. Phone 2138 for our wagon. Prompt auto delivery.

OSTEOPATHY.
Dr. K. L. Seaman, 312-313 Shoaff Bldg. Phone 2904; res. 6117.
Diseases of the Stomach, Liver and Bowels a specialty. Children's diseases respond quickly to osteopathic treatment.

Dr. Johnston
OSTEOPATH
4th FLOOR SHOAFF BUILDING TAKE ELEVATOR
Graduate of Kirksville, Mo.
Diseases and Deformities Treated.
—EXAMINATION FREE—
Phone—Office, 1523; Residence, 6534.

THOROUGHLY CLEAN AND PERFECTLY SANITARY
That is the way your washing comes back to you when done by The Troy Laundry Soft Water Method. Phone 160.

Made and Sold in Fort Wayne

This page is devoted exclusively to the leading manufacturers and jobbers of Fort Wayne---promoting their interests in a general way and the patronage of HOME INDUSTRY. Watch this page from week to week. Boost home industry by buying home made goods.

DO IT FOR FORT WAYNE

DAY and night views of the Electric Works' new office building on Broadway—one of the most completely equiped fire-proof office buildings in the country.

This company's Fort Wayne plant now occupies eleven acres of land and the combined floor space of the buildings is 400,000 square feet. The Madison, Wis., works occupy four and one-half acres with a floor space of 125,000 square feet.

The principal products manufactured are Arc Lamps, Alternators, Generators, Meters, Motors, Rock Drills, Switchboards, Transformers, etc.

Conservative to a degree this company has never tried to do all the electrical business in the country. But it has always been progressive, always prosperous and always trying to make its product a little better than was required of it. These things have created such a national reputation of quality for its products that a Fort Wayne name plate on anything electrical is as authoritative as the goldsmith's mark on precious metal.

FORT WAYNE ELECTRIC WORKS
Of General Electric Company
"WOOD" SYSTEMS
Branch Offices in 23 of the Largest American Cities

The **WATER CLOSET COMBINATION** is too important an item in the Construction or Repairing of your house to be selected carelessly.

You should have the BEST MADE, and can get it if you insist that this trade mark be on the Tank and Seat.

NONE BETTER VAN ARNAM MADE TRADE MARK

Tell your plumber to install VANARCO Tanks and Seats.

Our trade mark is a
GUARANTEE OF QUALITY

Our woodwork, valves and all fittings are made in Fort Wayne, in our own factory.

Van Arnam Mfg. Co.

Three New Models
$1500, $2000, $3000

All four-cylinder, long stroke, heavy motor, three forward selective speeds, large tires.

Rugged Design Pleasing Lines

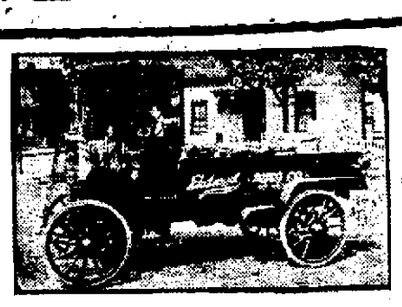

We are making
Special Prices
on the few remaining 1911 trucks—1,000 lbs. to 2,000 lbs. capacity.

Come to the Factory and See Them

IDEAL AUTO CO., 616-650 HIGH ST. **Ft. Wayne**

Sheet Iron Work of Every Description. Repairing in all Branches. Phone 1666.

FRANK GRUBER
BOILER WORKS
Boiler, Tank and Plate Metal Work.
402-416 NORTH BARR ST.

We Dont Talk Tailoring

As well as we do it. Our SKILL lies in the shears and the needle rather than the tongue or pen. Come and see the SUIT or OVERCOAT we are prepared to make to your measure for $35.00, and the first time you wear it you will know the comfort of wearing Clothing of exclusive fabric, fashionable cut and perfect tailoring. All garments made in our own workshop.

Thieme Tailoring Co.
118 W. Berry Street.

We
Have recently installed Oxy Acetylene plant and are in shape to
Weld
Cast iron, wrought iron, steel, copper, brass, aluminum and metals of all kinds.
Breaks
Of any sort we make stronger than ever by our process of welding.
Don't
Buy new parts. We save you time and money by welding the old ones. Engine cylinders, crank shafts, casings and anything in the metal line you WANT WELDED together.

Home Phone 7104-7105. Bell Phone 555.

The Hanna-Brackenridge Company
FORT WAYNE, IND.
Wood-Working Machinery.
Largest Stock in the United States—Rebuilt, Guaranteed New.
Taylor Street and Lake Erie Tracks

We Shall Tell You Why You Ought to Patronize

Phone 165

Banner Laundering Co.

During the Time This Space Runs New Thoughts, New Reasons

THE ZIMMER
Carpet Cleaning Company.
Carpets Taken Up, Cleaned, Washed, Remade and Relaid.
1811 ST. JOE BLVD.
Phone 496.

FORT WAYNE ENGRAVING CO
MAKERS OF
HALF-TONES, ZINC-ETCHINGS, ELECTROTYPES
FOR ALL KINDS OF HIGH CLASS PRINTING

Fort Wayne Creamery Co.
Gold Medal Butter
Ask Your Grocer

THE ENGINEERING CO.
We Design, Fabricate and Construct
All Classes of Steel Structures
For Buildings, Tanks, Sheet and Plate Metal Work, Iron Shutters, Grates, Sidewalk Lights and Fire Escapes.
Steel Beams, Channels, Angles, Etc., Carried in Stock for Immediate Delivery.

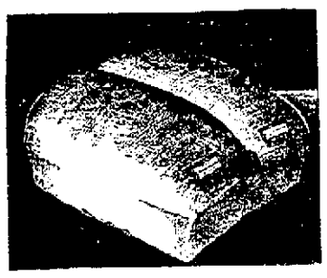

Buy Domestic Bread
The Best Yet
MYRON DOWNING BAKERY

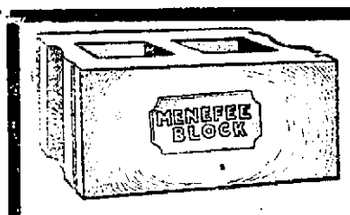

Menefee Art Stone Co.
MANUFACTURERS OF
Cement Building Blocks
2321-2337 OLIVER STREET.
FORT WAYNE, IND.
Telephone 6373.

THE BLOCK OF QUALITY

THE MENEFEE BLOCK is not merely a portion of cement and gravel, hurriedly and crudely tamped together, but is a block of the HIGHEST TYPE for building construction.

The GRAVEL used in the MENEFEE BLOCK is carefully selected and all objectionable substances are eliminated, before entering the block.

NOT ONLY are the BEST GRADES OF PORTLAND CEMENT USED, and that in their proper proportion, but MODERN MACHINERY, together with skilled labor, enable us to give the public a block that is second to none.

WHEN YOU BUY CEMENT BLOCKS, GET THE BEST.
Our name stamped on each block is a guarantee of QUALITY.

Lumber
We aim to maintain the best assorted stock of thoroughly seasoned, correctly graded lumber that can be obtained.

Lath
Our stock is large and has been carefully selected. We know you will be highly pleased if you place your order with us. We also carry a fine stock of Clear Red Cedar

Shingles
We are headquarters for the best grade of Plaster manufactured. We sell Lime, Cement, Sewer Pipe, in fact everything in

Building Material

Fort Wayne Builders Supply Company
822 HAYDEN ST. Phone 1511.

Gerding & Aumann Bros.
—DEALERS IN—
Hot Air Furnaces, Stoves, Tin and Hardware, Slate, Steel and Corrugated Iron Roofing, Skylights, Steel Ceilings. Repairing. Spouting and all kinds of job work promptly attended to.
417 and 419 WALLACE STREET.
Phone 6389.

"IMPERIAL" AUTOMOBILES
Don't Fail to Get 1912 Announcement
NOW READY
Call or Write
H. G. Raymond, State Agent
609 Lafayette St.
Phone 3137. Fort Wayne, Ind.

H. L. BATES
MONUMENTS and HEADSTONES
Cor. Columbia and Lafayette Streets

L. M. BASTUES
General Furnace, Sheet Metal, Roof and Spout Repairing.
OFFICE 625 E. LEWIS ST.
Phone 1276. Residence, 1329 E. Lewis.

I X L BLOCK WORKS
Works 1309 to 1319 Maud Street.
Phone 6053 Red.
Manufacturers and Dealers in High-Grade Cement Block, Cement, Sand, Ornamental Porch Columns.
Special Work of all Descriptions.
HARRY B. MENEFEE, Prop.

LISTEN!

For the next few weeks we are making a specialty of automobile repairs and repairing.

SEE US FIRST!

Fort Wayne Foundry & Machine Co.
Cor. Harrison and Superior Sts.
Home Phone 392. Bell Phone 82.

Hoffman Brothers Company
Van Buren and Main Sts.
Hardwood Lumber and Veneers for Interior Finish, or Low Grade for Rough, Cheap Work
Also Firewood and Saw Dust.

We Have It
THE AXLE WITHOUT DIFFERENTIAL GEARS.

A simple patented clutch mechanism in hubs equalizes the driving power and assures equal traction. All parts simple, interchangeable and durable, constructed of Vanadium and high grade Crucible Steel. A Proven Success.

Write for Blue Prints.

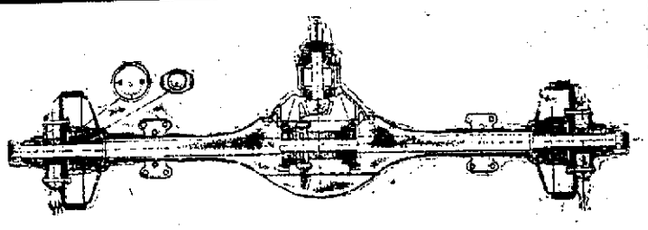

1. Secures equal traction on each rear wheel.
2. Lessens chance for skidding.
3. Lengthens life of machine and especially tires.
4. Eliminates all jar and shock to engine and transmission, when suddenly stopped, allowing car to coast.
5. Makes possible absolute control of car, minimizing chance of accident.
6. Drives car straight ahead if one rear tire is deflated or entirely off the rim.

THE WAYNE AUTO AXLE COMPANY, Fort Wayne, Ind.

AT MAJESTIC.

"PAID IN FULL."

The Record Making Play Opens Three Days' Engagement at the Majestic Today. Matinee Saturday.

Two million, five hundred thousand persons had seen "Paid in Full" when, at the end of last season, the Wagenhals & Kemper company allowed its players a brief holiday before starting them out again this autumn in the celebrated Eugene Walter drama; and five companies had appeared in it for a total of two hundred and forty-four weeks and two thousand and twelve performances. Here is a record far exceeding any other in theatrical history the world over. Never before had a play been acted by so many companies; never had so many persons seen a play in an equal space of time; never had there been such notable runs, including two solid years in New York and six months in Chicago; never before had a play without music gone through a summer either in New York or Chicago, and never had a play made such a record for return visits. Going back five and six times to many places, "Paid in Full" always did an increased business, invariably the audiences were bigger. A record maker indeed is this Eugene Walter play, and a rousing welcome will be extended to it by local playgoers when it comes to the Majestic this evening and tomorrow and Saturday matinee and night. A feature of the forthcoming engagement is the brilliant cast that will appear in "Paid in Full."

* * *

"Bruster's Millions" Still Popular.

The advance sale for "Brewster's Millions," which come to the Majestic theater next week, opened at the box office yesterday with a rush.

The success of Mr. George Barr McCutcheon's widely read book is, no doubt, in great measure, responsible for the keen desire of theatergoers to witness Winchell Smith's and Byron Ongley's dramatization, together with the assurance that the play will be seen here with all its wealth of spectacular, mechanical and electrical stage effects. Two car loads of scenery are employed in the production, which was staged by Manager Frederick Thompson, who conceived and brought forth the New York Hippodrome, with its marvel of stage realism, and Luna Park, the most comprehensive and entertaining show garden in the world. The great third act yacht scene in "Brewster's Millions" can be said to be easily the most sensational and realistic setting ever seen on the stage.

Aside from these features there is a fascination about the story of a young man required to spend a million dollars in a year, without revealing his reasonable excuse for such extravagance.

* * *

William Collier.

All of last season William Collier, America's foremost comedian, confined his appearances to New York city, where he played thirty-seven consecutive weeks at hiso wn playhouse, Collier's comedy theater. This season, at the urgent solicitation of his manager, Mr. Lew Fields, he is making a short tour in his new comedy, "Take My Advice," in which hew ill be seen here next week, accompanied by the players who will support him on his return to the metropolis some time in November.

4,000 New Overcoats for you to select from. Prices $5 to $75.
PATTERSON-FLETCHER CO.

C. A. Myers, of the Fort Wayne Foundry and Machine company, left Wednesday for Piqua, O., upon receipt of word of the death of his mother at that place. Mr. Myers will accompany the body to Ridgeville, where interment will take place.

Hart Schaffner & Marx fine hand-tailored suits at $15, or $5 under the price of any other store in the state, is what we mean when we say, "Not high-priced—but high value for the price."
PATTERSON-FLETCHER CO.

HOGS TOOK A TUMBLE.

Fell in Price 20 Cents a Hundred on All Grades.

Hogs made a decline of twenty cents today. The top figures of Wednesday, where they have been for over a week, were $6.35. Today they are $6.15. The same decline was made on the other grades. The quotations now are as follows: 160 to 225 lbs., $6.15; 235 to 300 lbs., $5.90; 130 to 150 lbs., $5.55.

The butter and egg market has an upward tendency. On the retail street market this morning eggs sold for 30c and 32c and butter as high as 35c. The cool mornings of the last week has diminished the attendance at the local Barr street market. This is true in regard to both buyers and sellers.

THE MARKETS

GRAIN AND PROVISIONS.

Chicago Market.

Chicago, Ill., Oct. 26.—With eyes focussed on flattering reports as to the approaching harvest in Argentine wheat traders today turned with most favor to the bear side of the market. Opening prices were ⅛c to ⅜c lower. December started at $1.00⅝ to $1.00⅞, a loss of ¼c to ⅜c, and steadied at $1.00⅞@1.01.

Corn eased off owing to favorable weather. December opened unchanged to ⅛c down at 63⅞c to 64c, and declined to 63⅝c.

There was only a scattered demand for oats. December started a shade to ⅛c under last night at 41⅛c to 41¼@41⅜c, and receded to 47⅛@47¼c.

Hog products showed firmness. First sales were unchanged to 7½c higher, with January delivery $15.70 for pork, $8.95 for lard and $8.12½ for ribs.

Range of Prices for the Day.

Chicago, Ill., Oct. 26.

	Open.	High.	Low.	Close.
Wheat—				
Dec.	1.00⅞	1.01	1.00½	1.00¾
May	1.05¼	1.05⅜	1.05⅜	1.05¾
July	.98⅞	.99	.98⅝	.99
Corn—				
Dec.	.63⅞	.64¼	.63½	.64⅛
May	.65¼	.66	.65½	.65⅞
July	.65⅝	.66	.65⅝	.66
Oats—				
Dec.	.47¼	.47⅜	.47⅛	.47½
May	.49⅜	.49⅞	.49⅝	.49⅞
July	.46⅜	.46⅜	.46⅜	.46⅝
Mess Pork, per bbl.—				
Jan.	15.70	15.77½	15.70	15.80
May	15.85	15.87½	15.77½	15.87½
Lard, per 100 lbs.—				
Dec.	8.90	8.90	8.87½	8.87½
Jan.	8.95	8.97½	8.95	8.97½
May	9.12½	9.15	9.12½	9.15
Short Ribs, per 100 lbs.—				
Jan.	8.12½	8.12½	8.12½	8.12½
May	8.25	8.27½	8.25	8.27½

Daily Movement of Produce.

Chicago, Ill., Oct. 26.

Articles.	Receipts.	Shipm'ts.
Flour, bbls.	22,300	21,000
Wheat, bu.	88,800	165,400
Corn, bu.	170,000	148,400
Oats, bu.	246,600	155,100
Rye, bu.	10,000	5,900
Barley, bu.	106,500	15,800

Car Lot Receipts.

Chicago, Ill., Oct. 26.—Wheat—Receipts today were 43 cars, with 9 of contract grade.

Corn—Receipts today were 153 cars, with 42 of contract grade.

Oats—Receipts today were 118 cars.

Total receipts of wheat at Chicago, Minneapolis and Duluth today were 736 cars, compared with 610 cars last week and 450 cars the corresponding day a year ago.

Chicago Market.

Chicago, Ill., Oct. 26.—Cattle—Receipts today were estimated at 5,500 head; market slow: beeves, $4.85@8.75; Texas steers, $4.00@5.65; western steers, $4.15@7.00; stockers and feeders, $2.90@5.75; cows and heifers, $1.90@5.85; calves, $5.00@8.50.

Hogs—Receipts today were estimated at 22,000 head; market strong; light, $5.70@6.35; mixed, $5.80@6.45; heavy, $5.75@6.40; roughs, $5.75@6.00; good to choice heavy, $6.00@6.45; pigs, $3.75@5.65; bulk of sales, $6.15@6.35.

Sheep and Lambs—Receipts today were estimated at 30,000 head; market steady; native sheep, $2.25@5.30; western sheep, $2.40@3.80; yearlings, $3.60@4.25; native lambs, $3.75@4.00; western lambs, $3.75@6.10.

New York Grain and Provisions.

New York, Oct. 26.—Flour—Market quiet and steady.

Wheat—December, $1.05⅝; May, $1.10¼@1.10⅜.

Pork—Market steady.

Beef—Market steady.

Lard—Market steady.

Raw Sugar—Market nominal; muscovado 89 test, $5.25@5.31; centrifugal 96 test, $5.75@5.81; molasses sugar 89 test, $5.00@5.06; refined sugar, market quiet.

Petroleum—Market steady.

Spot Coffee—Market steady; No. 7 Rio, 15⅝@15⅞c; No. 4 Santos, 16⅞c.

Molasses—Market steady.

Hay—Market steady.

LIVE STOCK.

East Buffalo Market.

East Buffalo, N. Y., Oct. 26.—Hogs—Receipts today were 4,000 head; shipments today were 760 head; shipments to New York today were 760 head; official shipments to New York yesterday were 1,330 head; market closing barely steady; heavy, $6.50@6.60; mediums and yorkers, $6.50@6.55; light yorkers and pigs, $5.75@5.90; roughs, $5.75@5.90; stags, $4.75@5.25.

Sheep and Lambs—Receipts today were 7,000 head; market dull for sheep and 15c lower for lambs, with tops at $6.00.

Cattle—Receipts today were 125 head; market slow.

Pittsburg Market.

Pittsburg, Pa., Oct. 26.—Cattle — Receipts, none.

Hogs—Receipts today were 3,000 head; heavy yorkers, $6.60; light yorkers, $6.30; pigs, $5.50.

Sheep and Lambs—Receipts today were 2,500 head; top sheep, $4.00; top lambs, $6.00.

Calves—Receipts today were 150 head; tops, $9.30.

Indianapolis Market.

Indianapolis, Ind., Oct. 26.—Receipts today were: Hogs, 10,000 head; cattle, 1,300 head; calves, 1,400 head; sheep, 700 head.

Cattle—Steers, good to choice, $7.25@8.00; common to medium, $6.25@7.25; heifers, good to choice, $5.25@6.00; fair to medium, $4.25@5.00; common to light, $3.00@4.00; bulls, good to choice butchers, $4.00@4.50; common to fair, $3.00@3.75; veal calves, $4.00@8.50.

Hogs—Best heavies, $6.45@6.65; medium and mixed, $6.25@6.55; good to choice lights, $6.00@6.35; roughs, $5.00@5.75; bulk of sales, $6.00@6.55.

Cincinnati Market.

Cincinnati, O., Oct. 26.—Cattle — Receipts today were 1,271 head; market slow; steers, $3.50@6.75; heifers, $2.50@5.50; cows, $1.25@4.65.

Calves—Market steady, at $3.50@8.50.

Hogs—Receipts today were 3,409 head; market higher; packers, $6.00@6.65; stags, $3.00@5.25; common sows, $4.00@5.90; pigs and light yorkers, $3.00@5.90.

Sheep and Lambs—Receipts today were 571 head; market strong; sheep, $1.50@3.50; lambs, $3.00@6.00.

PRODUCE AND POULTRY.

Chicago Market.

Chicago, Ill., Oct. 26.—Butter—Market steady; creameries, 23½@30c; dairies, 22@27c.

Eggs — Market steady; receipts were 2,054 cases; at mark, cases included, 15@16c; firsts, 21c; prime firsts, 22c.

Cheese—Market steady; daisies, 14½c; twins, 14¼c; young Americas, 14¼c; long horns, 14½c.

Potatoes—Market steady; Wisconsin, 60@65c; Michigan, 62@65c.

Poultry—Alive, market firm; turkeys, 14c; chickens, 9c; springs, 10c.

Veal—Market steady; 50 to 60 lb. wts., 8@9c; 60 to 85 lb. wts. 9½@10½c; 85 to 110 lb. wts., 11c.

New York Market.

New York, Oct. 26.—Butter — Market firm; receipts today were 6,151 packages; creamery specials, 33c; creamery extras, 32c; creamery firsts, 28½@30c; creamery seconds, 26@27½c; creamery thirds, 24@25c; creamery held special, 31c; creamery held extras, 29½@30c; creamery held firsts, 28@29c; do seconds, 25½@27c; do thirds, 24@26c; state dairy, tubs, finest, 30@31c; do good to prime, 27@29c; state dairy, common to fair, 22@26c; process, specials, 24½@25c; process, extras, 24c; process, firsts, 22½@23c; process seconds, 21@22c; factory, current make firsts, 21½c; factory current make, seconds, 21c; factory, current make, thirds, 19@20c.

Cheese — Market firm; receipts, 2,446 boxes; state, whole milk, September and earlier specials, 14½c; under grades, 14c; state, whole milk, current make, specials, 14¼@14½c; state, whole milk, current make average fancy, 14c; do average best, 14c; do under grades, 12@13¾c; state daisies, September and earlier, best, 14¾c; do current made, best, 14½@14¾c; skims, 2@12½c.

Eggs—Market firm; receipts were 6,461 cases; fresh gathered extras, 31@32c; fresh gathered extra firsts, 27@29c; fresh gathered seconds, 20@23c; do thirds, 17@19c; held, fresh, poor to fair, 15@19c; seconds, gathered dirties No. 1, 17¼@18c; do No. 2, 16@17c; do poor to fair, 13@15c; fresh gathered checks, prime, 16@16½c; do poor to good, 10@15c; state, Pennsylvania and nearby white fancy, large, new laid, 47@50c; do fair to good, 38@45c; state, Pennsylvania and nearby hennery browns, 32@33c; do gathered brown and mixed colors, 25@31c; refrigerator seconds, season's storage charges paid, 18@19c; thirds, 16@17c.

Poultry—Alive, market irregular; western chickens, 12@13c; fowls, 12@13½c; turkeys, 16c; dressed poultry, market weak; western chickens, 10@16c; fowls, 7@16c; broiling turkeys, 23c; others, 10@20c.

OIL.

Toledo Market.

Toledo, O., Oct. 26.—North Lima, 82c bbl; South Lima and Indiana, 77c bbl.

STOCKS AND BONDS.

The Day on Wall Street.

New York, Oct. 26.—Trading in stocks was somewhat more active at the opening today. Changes from yesterday's final range were only nominal. The only change of importance in the whole list was a decline of a point in Norfolk & Western.

u21c;21½cd26@g25helq¼R$p.

Unfavorable reports regarding the purpose of the meeting of the United States Steel directors today caused bear selling of the stock. The price gave way from 60 to 59¼ and other leading stocks also sagged to slightly below yesterday's closing. American Tobacco preferred lost a point. The Erie group and several other stocks showed distinct firmness. Lackawanna jumped 15 points to 555, compared with 505, its low figure on September 25.

Selling of the Steel issues furnished the only active movement of the morning in the stock market. The general list held fairly steady. United States Steel fell to 56¾. Republic Steel gave way 1½ to 19 and the preferred 2⅝ to 28, eclipsing the low figures of yesterday. Railroad stocks lost little ground. Bonds were irregular.

When it became known that the meeting of the United States Steel directors was for the purpose of officially cancelling the lease of the Hill ore property and reducing ore transportation rates, the stock manifested a rallying tendency and rose to 59¾. Prices elsewhere hardened sympathetically.

FORT WAYNE MARKETS

WHOLESALE PRICES.

Wheat—94c bu.
Corn—63c bu.
Oats—45c bu.
Barley—80c bu.
Rye—80c bu.

PRODUCE QUOTATIONS.

[Corrected Today by C. M. Wiener, of Wiener & Co.]

Eggs—Fresh gathered extra candled. Butter—Fancy Elgin creamery, tub, 29 26c doz.

Potatoes—New home-grown, 70@75c bu.

Butter—Fancy Elgin creamery, tub, 28@30c lb; fancy Elgin 1-pound prints, 31c lb; process butter, 22c lb; fresh country butter, 31c lb; packing stock, 18@19c lb.

Apples—40@75c bu.

Turkeys—13@14c lb.

Chickens—Hens, 8c lb; springers, 9c lb.

Cheese—Cream, 16c lb; brick, 17c lb; Swiss, 20c lb.

BEYER BROS. CO., PRODUCE.

[Corrected Today by C. L. Hall, Mgr.]

Eggs—Fresh gathered firsts, loss off, 24c doz; candled eggs, guaranteed, 22c doz.

Butter—Fancy Winona prints, 31c lb; tub, 30@30½c lb; Sweet Clover process butter, 26c lb.

Cheese—Wisconsin cream, 15c; long horns, 15½c.

RETAIL STREET MARKET.

Eggs—Fresh gathered extras, 30@32c doz.

Butter Elgin creamery per lb., 30@32c; country butter, 30@35c lb.

Potatoes—70@80c bu.

Chickens—10@12c lb.

Apples—60@1.00 bu.

GRAIN QUOTATIONS.

[C. Tresselt & Son's Quotations.]

Winter wheat, straight	$4.40@4.80
Winter wheat, patents	5.40@6.00
Spring wheat, patents	5.00@5.60
Graham flour	4.40@4.80
Rye flour	5.00@5.20
Pumpernickle	4.40@4.80
Screenings, per bu.	$22.00
Chopfeed, per ton	30.00
Bran, per ton	24.00
Shorts, per ton	2..00
Cracked corn, per cwt.	$1.60
Middlings, per ton	25.00
Cornmeal, fine, per cwt.	1.60
Cornmeal, coarse, per cwt.	1.40
Wheat, per bu.	.94c
Oats, per bu.	.45c
Rye, per bu.	.80c
Barley, per bu.	.80c
Corn, per bu., old	.63c
Corn, per bu., new	.50c

[Corrected by H. Bash, Mayflower Mills.]

Wheat—94c bu.
Corn—Old, 63c bu; new, 50c bu.
Oats—45c bu.
Flour—Winter wheat, straight, $4.60@5.00 bbl.
Rye—80c bu.
Barley—80c bu.
Bran—$24.000 ton.
Shorts—$24.00 ton.
Middlings—$25.00 ton.
Chop Feed—$28.00 ton.

HIDES, SEEDS, ETC.

[Quotations S. Bash & Co.]

Cured hides, 12½c lb; green hides, 9c lb; cured calf hides, 17c lb; green calf hides, 14½c lb; horsehides, $3.75; red cloverseed, $10.00@10.50; alsike cloverseed, $9.50 bu; wool, merchantable, 19c lb; unmerchantable, 15c lb.

[Quotations of Well Bros. & Co.]

Cured hides, 12@12½c lb No. 1 horsehides, $3.75@3.85; No. 1 green calf hides, 14½c lb; No. 1 green hides, 9c lb; cured calf hides, 17c lb; No. 1 unwashed wool, 19c lb; tallow, 4½@6c lb; country mixed rags, 70c cwt; No. 1 rubber, 8¼@8½c lb; cut arctics, 6¼@7c lb; light copper, 9c lb; heavy copper, 11c lb; heavy red brass, 8½@9c lb; light brass, 5@5½c lb; tinfoil, 27@33c lb.

CITY SCALES—RETAIL PRICES.

Oats—44@48c bu.
Corn—56@68c bu.
Hay—$17.00@20.00 ton.

LIVE STOCK MARKET.

[Corrected by Fred Eckart Packing Co.]

Hogs—	
130 to 150 lbs.	$5.55
235 to 300 lbs.	5.90
160 to 225 lbs.	6.15
Cattle—	
Steers, good	$4.00@4.50
Heifers, good	3.50@4.35
Cows	2.50@3.00
Bulls	3.00@3.50
Veal Calves	5.50@8.50
Sheep and Lambs—	
Sheep	$2.00@2.50
Lambs	4.50@5.00

THE MARKETS

LOUIS F. CURDES

OFFERS

Lots in all parts of the city. We build the house for you and you pay with some down and the rest like rent. Several modern houses will be completed in a very short time. These houses are very beautifully located and can be bought with a reasonable payment down, balance like rent. Come in and see us.

LOUIS F. CURDES

Phone 622. 218-219-220 Shoaff Bldg.

Everybody's Column

Little Ads. for Thoughtful Buyers from the Daily Marts of Trade.

SECONDHAND FURNITURE.

I am paying the highest cash prices for Furniture and Stoves, at 1216 Calhoun St. Phone 2231. L. TOMLINSON. 2-9-tf

DETECTIVE.

RYAN DETECTIVE and INFORMATION BUREAU; confidential, reliable, reasonable. 611 People's Trust Bldg. Telephones—Office 2524; residence, 6777.

TRI-STATE DETECTIVE AGENCY

STORE FIXTURES.

FOR SALE—New Counters, Cash Registers, Flat and Roll Top Desks, Refrigerators, Show Cases, Safes, Scales and Hand Trucks. G. R. Bursley & Co. 6-24-tf

PLUMBING.

X Telephone "MARTIN'S PLUMBING SHOP" for a Plumber. Twenty years at the business. Phone 6878. Hanna and Buchanan Streets. X

SEWING MACHINES.

H. C. HITZEMANN SEWING MACHINE COMPANY.

No. 8 Arcade. Phones, 2480-4890. Dealers in Domestic and White Sewing Machines, Needles, Oils, Parts and Supplies for any Sewing Machine. Bicycles and Sundries.

REPAIRING A SPECIALTY

STORAGE.

STORAGE—Pettit's Storage Warehouse; fireproof. Household goods stored. Strong, clean, safe. 414 East Columbia St. Phone 1108. 6-8-1911-1 yr.

PACKING AND CRATING of Household goods for shipping or storage. Call or address E. H. Dunlap, 830 West Washington, City. 23-6t

DRESSMAKING — Evening gowns and waists a specialty. All work delivered. 1730 Richardson St. 25-6t

POULTRY.

HENS laying? Why not? A trial package of Conkey's Laying Tonic will cost you nothing at S. Bash Seed Store if you bring this ad. Oct. 24-26-28

SNEEZING, moning fowls have Roup. Cure them quickly with Conkey's Roup Remedy. Get it on a "money back" guarantee at S. Bash Seed Store. Oct. 24-26-28

MOST disease comes from germs. Kill the germs and you kill disease. Conkey's Nox-i-cide mixes with water and kills the germs. For Poultrymen, Stockmen and Housekeepers. Guaranteed by S. Bash Seed Store. Oct. 24-26-28

WANTED

MALE HELP.

WANTED—A boy about 17 years old, for store work. 614 Clinton St. 24-3t

WANTED—Ten house to house canvassers. Apply between 3 and 6; straight salary; pay half every night. E. S. Keehil, Jefferson House, 119 West Jefferson. 26-3t

FEMALE HELP.

WANTED—Girls. Fort Wayne Electric Works, Broadway. 5-tf

WANTED—A cook at Hope hospital. 26-3t

WANTED—At once. Housemaid. Apply at Commercial Club.

WANTED—Experienced lady canvasser; must furnish reference. Address Box 395, care Sentinel. 9-27-tf

WANTED—A competent girl for general housework in a family of three. Inquire at No. 1230 West Washington. 24-3t

WANTED—A girl for general housework, but two in family; good wages paid. 2405 South Harrison St. Phone 6433. 24-3t

WANTED—A few more telephone operators with or without experience; must be bright, quick and of an agreeable disposition; the operating room is thoroughly ventilated and hygienic; hours can be arranged to permit of attention to household duties. THE HOME TELEPHONE & TELEGRAPH CO. 10-12-tf

WANTED

GIRLS
GIRLS
GIRLS
GIRLS

Steady Employment

LAMP WORKS

GENERAL ELECTRIC CO.
HOLMAN ST. FORT WAYNE.

MISCELLANEOUS.

WANTED—Ladies wanting switches, puffs, curls, etc., made from combings. Also furnish hair. Mrs. Florence Laboe, 714 Van Buren, between Main and Berry. 3-21-tf

WANTED—Have you any newspapers or magazines that you will donate to THE AMERICAN BOY SCOUTS, to assist in uniforming the boys of this city? We will call for them if you will send us your address. THE AMERICAN BOY SCOUTS. EDWIN T. JACKSON, Scout Master, Headquarters 802 W. DeWald St. Phone 6695. 10-10-tf

FOR RENT.

ROOMS.

FOR RENT—Furnished room with board. 415 West Berry. 10-23-tf

FOR RENT—A garage at 404 East Berry St., four squares from the court house. 25-6t

FOR RENT—Two or three rooms; lights, gas and bath. Call phone 2553-red. 26-3t

FOR RENT—1336 Buchanan St., 6 rooms. See A. E. Houk, 20-21 Pixley-Long Bldg. Phones, 146-6096. 10-14-tf

FOR RENT—Store room and living rooms upstairs, 2028 South Calhoun St. Inquire at The Boston Store. 8-27-tf

FOR RENT—Office rooms in our modern up-to-date building. People's Trust and Savings Co. 6-26-tf

FOR RENT—Furnished rooms, modern; one large front room downstairs and one small room. 125 East Washington St. 24-3t

FOR RENT—Two nice rooms for a reasonable price, by a young couple, furnished or unfurnished, by the week or by the month. 1419 Erie St. 25-2t

FOR RENT OR LEASE—First and second floors building 207 East Main; modern, steam heat, electric wired. Call at 222 East Wayne St. 10-5-1m

FOR RENT—Furnished front room in private family on Madison St.; lady roomer preferred. Address C., care Sentinel office. 26-3t

FOR RENT—Thoroughly modern furnished room free of charge to refined young lady to be companion for lady who is alone at night; privilege of getting own breakfast if desired. 345 North DeWald St. Phone 6764. 25-2t

FOR RENT.

FLATS.

FOR RENT—Four-room flat in the White Apartments. Telephone 2681-red. 10-23-tf

FOR RENT—At 124 West DeWald, strictly modern 7-room flat; soft water bath and heat furnished. Inquire at 122 W. DeWald. Phone 6526. 10-25-tf

FOR RENT—Three or four rooms, furnished or unfurnished with furnace heat, electric lights and soft water bath. Address Box 16, care Sentinel. 9-25-tf

HOUSES.

FOR RENT—Eight-room modern house. Call at Leykauf Packing Co. 10-25-tf

FOR RENT—Five-room house; electric lights and gas. 1009 Swinney Ave. 26-3t

FOR RENT—Two houses; one 6-room, the other 7 room. Call at 1158 Monroe St. 10-23-tf

FOR RENT—Seven-room house; modern; 818 Walnut St. Call at 730 West Creighton. 23-6t

FOR RENT—Modern 7-room house, 439 East Creighton Ave. Inquire 428 East Creighton Ave. 10-21-tf

FOR RENT—Six-room modern dwelling on Esmond St. Inquire Heller's Abstract Office, Court St. 10-21-tf

FOR RENT—Nicely furnished 8-room house; modern improvements; to parties without small children. 921 Columbia Ave. 24-3t

FOR RENT—A Wildwood home near Concordia, for $25.00 per month. THE WILDWOOD BUILDERS CO., 808 Shoaff Bldg. 24-6t

FOR RENT—We keep a rent list and are also prepared to sell you a house for a small payment cash, balance like rent. W. E. DOUD.
1-16-tf Third Floor Shoaff Bldg.

FOR RENT—Six-room strictly modern cottage, with soft water bath and furnace; west end. The Peoples Realty and Investment Co., People Trust Co. Bldg. 26-3t

FOR RENT—2114 Nelson St.; 2805 Hanna St., modern; 426 East Pontiac St., modern; 434 West Creighton Ave.; 321 Wildwood Ave.; 1016 Jackson St. Schrader & Wilson, Main and Court Sts., first floor. 2-21-tf

FOR SALE.

REAL ESTATE.

FOR SALE—Two choice lots, S. Broadway. Cheap, if taken this week. Inquire B. Schafer, People's Store. 24-3t

FOR SALE—Beautiful building lot on east side of street. A bargain. 1414 Grant Ave. 10-14-1m

FOR SALE—New 6-room house, strictly modern, full lot; for quick sale. $2,600. Call phone 3179. 10-24-1m

FOR SALE—Five-room cottage, 50-foot lot, space for another house, on Huffman St. Fine location. Box 9, care Sentinel. 24-3t

FOR SALE—Eight-room house on South Lafayette St., in 3700 block; small payment down and balance like rent. Inquire 1223 Barr St. 23-6t

FOR SALE—Nine acres near Country club, with 8-room house. $4,000. W. E. DOUD.
1-16-tf Third Floor Shoaff Bldg.

FOR SALE—New, modern house, East Pontiac St.; small payment, balance monthly. W. E. DOUD.
1-16-tf Third Floor Shoaff Bldg.

FOR SALE—A nearly new 7-room house with bath, lights, and furnace, central Lakeside. $2,800. W. E. DOUD.
1-16-tf Third Floor Shoaff Bldg.

FOR SALE—General store in a small town; good farming community; store will invoice about $4,000; a money-maker. Address Dan T. Brinneman, Bluffton, Ind. 25-6t

FOR SALE—Lots in Pfeiffer Place, McKinnie Park and Electric Addition at $5.00 cash and $5.00 monthly. W. E. DOUD.
1-16-tf Third Floor Shoaff Bldg.

FOR SALE—City and Suburban Realty Co. will build you a house in any good location or sell you one all complete for small payment down, balance monthly. We sell all of their houses. W. E. DOUD.
1-16-tf Third Floor Shoaff Bldg.

FOR SALE—Beautiful nine-room modern house in the 300 square West Creighton Ave., the most desirable neighborhood in Fort Wayne; house finished in hardwood, cemented cellar, and everything in first-class condition. Plenty of room for garage in rear; will sacrifice for quick sale. For particulars address Box 2, care Sentinel. 25-2t

PIANOS.

FOR SALE—One Fisher piano, upright; must be sold at once; cash or payments. Fort Wayne Loan Co., Room 2, 706 Calhoun St. Phone 833. 10-17-tf

FOR SALE—One Packard piano; one Pease piano; one King player piano cheap, if taken at once. MARTTENE PIANO CO., 917-921 Calhoun St., second floor. 9-20-tf

STOVES AND RANGES.

FOR SALE—Cheap. A small base burner. Inquire 1024 West Jefferson St. 26-28

FOR SALE—Cheap. New soft coal burner heating stove. Inquire at 2846 South Calhoun St. 24-3t

FOR SALE—Favorite base burner, 14-in. fire pot, $10.00 if sold at once. 2201 Holton Ave. 25-2t

FOR SALE—Royal Ruby, 16-inch firepot, base burner heating stove in good condition. Call or address 1030 W. Washington St. 10-23-3t

AUCTION.

FOR SALE—Modern 6-room cottage and barn; will sell equity and payment plan contract or sell property. Sale on property, 1222 Stophlet St., Saturday, Oct. 28, 2:00 p. m. J. M. Davis. 23-5t

AUCTION.

FOR SALE—Modern cottage, 6 rooms and bath. Will sell equity and payment plan contract, or sell the property. $400 deposit required. Sale at property, 1222 Stophlet, Saturday, October 28. J. M. Davis. 23-5t

Do You Read
The Daily Sentinel?

If not give a carrier your order now or telephone it to the Sentinel office.

Bell Phone No. 173
Home Phone No. 173.

FOR SALE

REAL ESTATE.

THE MONEY-MAKING HOME

There are a financially favored few who buy or build homes without regard to expense or any thought of getting their money out in case they ever wish to sell.

But the average man likes to feel that he can dispose of his place for what he paid for it if ever it becomes necessary or desirable for him to part with it.

Better yet he is pleased if he has the assurance that the home he buys is so located that its value will enhance constantly for some years to come, and that it is making money for him without effort on his part.

It is property of this latter sort that we are offering now in South Wayne and we earnestly ask prospective home-seekers to carefully and fully investigate the conditions. We have now, just completed and ready for occupancy, a number of splendidly built modern homes, located in neighborhoods where real estate values are advancing rapidly and where they will continue to advance for the next decade. We are really offering the best bargains in homes ever advanced in Fort Wayne for not only are we putting up houses that are most attractive and desirable but which will make their purchasers big money while enjoying them.

THE WILDWOOD BUILDERS

PHONE 2147 SHOAFF BUILDING

Don't Learn Only Half the Story About These Properties

Call Up phone 2736. We will tell you the rest

Dandy house, South Wayne, near Wildwood; 7 rooms, fine lot..$2,200.00
Nice 4-room house, Lafayette, near Eckart, corner lot..........$1,100.00
West Wayne, all modern, 7 rooms $6,750.00
West Wayne, all modern, 9 rooms, corner lot; a bargain........$7,000.00
West Jefferson, a dandy, all modern $4,700.00
East Wayne, nice house, complete except furnace..........$3,200.00
A bargain, 7 lots 55x192 at only $100.00 per lot..........$ 700.00
A fine trucking business, equipment, real estate and accessories.
Let's talk it over.

JOHN H. VESEY
514-516 Shoaff Bldg.

FOR YOUR INSPECTION

We have two new, highly modern homes, completed and ready for occupancy, on which we can quote attractive prices and easy terms to quick purchasers, and in order that the public may have a good opportunity to view these houses carefully, we will have them open FOR INSPECTION next Sunday afternoon, from 1:30 to 4:30 o'clock.

One of these houses is located at No. 3225 South Harrison St., on a choice 35 foot lot. This house has seven rooms and reception hall, and is of very unique and attractive architecture. The down-stairs is finished in best quality oak, and all the materials entering into the construction of this house are of the very highest class. A visit to this house is well worth your time, whether you intend to build or buy.

The other house is located at No. 808 Kinnaird Ave., among a row of the highest class homes built in that part of the city. This home has oak floors down-stairs, except the kitchen, which is hard maple, with which the up-stairs is also floored. It has a beautiful brick mantel and fire-place, as well as every convenience which the most modern mind could wish. The neighborhood is exceptionally high-class, and a visit to this place will give you an insight into the best method of building up a modern residence street.

One of our men will be at each place to answer any questions that may be asked, and show visitors through these homes. Or, if you wish to visit them at any time before, 'phone our office and we will send our machine to take you to the properties.

PHONE 357. Peddicord & Sigrist 313 SHOAFF BLDG.

BARGAIN BULLETIN

The Agency that have the largest list of farms and city properties will give you the greatest values for the amount of money that you have to invest. We have the largest list, and can show you more bargains if you will get into one of our machines than you ever saw before in one day.

Remember the 12-room brick, slate roofed home, with hot water heat, hardwood floors, near court house.

80 acres southeast, 3 miles from good market. Fine 10-room house and good barn 40x60. Price, $115.00 per acre. Mortgage for 5 years from March 1, 1912. $4,000.00.

Our list of garden tracts near Fort Wayne is exceptionally large.

We also have several special propositions in business blocks.

MONROE W. FITCH & SONS

Not only sell the Earth, but Insure everything on it. Get your 5% money of them. Both Phones.

BEAUTIFUL NEW HOMES

On Cottage Avenue, just off of Broadway; oak floors, oak finish, soft water bath, furnace, electric lights and fixtures, cement cellars and sidewalks, and beautifully decorated throughout. Must be seen to be appreciated. The biggest value in the city at the price we are offering them.

Price $4,000.00
CASH OR PAYMENT PLAN.

The Federal Securities and Invesment Co.,

Rooms 5-6 Citizens Trust Building. Phone 910.
JOHN G. WOLFRUM, Secretary.

FOR SALE.

MISCELLANEOUS.

FOR SALE—A few more ferrets left at 436 West Fourth St. Oct. 24-26-28

FOR SALE—Squabs; also Rhode Island Red chickens. Phone 525-blue.

FOR SALE—Good cow. Inquire of A. L. McKinley, 1422 West Third St. 25-3t

FOR SALE—Three fresh Jersey cows, 2 young ones. 1826 Parnell Ave. 25-3t

FOR SALE—Gold fish, tadpoles. Miss Bitner, the Florist, 307 East DeWald. Phone 6503. 25-6t

FOR SALE—Dining room table and six dining room chairs. Inquire 401 Baker St. 26-2t

FOR SALE—Old papers for wrapping and and to put under carpets; 5c a bundle. At The Sentinel office. 8-3-tf

FOR SALE—Rugs, library table, stands, rocker, morris chair, bird's eye maple dresser and chiffonier, brass bed complete; also sewing machine. No. 24 White Flat.

FOR SALE — Blacksmith business in county seat town—Auburn, Ind. On account of failing health I will sell my blacksmith business, including two good sets of tools for horseshoeing and repairing, good, clean stock and good cash trade; no credit; a bargain if taken at once. J. W. Murphy. 25-3t

LOST AND FOUND.

FOUND—A gold plated rosary about August 15. Party can have same by calling at 1202 Webster St.

LOST—Pink cameo brooch, between 314 East DeWald and East Main St., on Lafayette. Return to 402 East Main. Reward. 26-2t

Try Sentinel Want Ads.

Walsh and Cook

General Insurance and Real Estate Agency.

7-room modern house on Thomas St.
6-room modern house on California Ave., will be sold cheap, owner leaving city.
Modern 10-room house, large lot, also garage, on West Jefferson, at a bargain if taken at once.
8-room modern house on West Butler St., at a bargain.
Homes in all parts of the city on the payment plan.
Office open Wednesday and Saturday evenings. Main office, 134 East Berry St. Phone 2476. South Side office, 1835 Calhoun. Phone 6502.

BARGAIN BULLETIN

6-room house, 4th sq. from Calhoun; both waters, electric lights, toilet inside, $1,450, $350 down.
New 7 room, completely modern home in South Wayne, corner location, cheap at $3,950, payment plan.
6 room completely modern home on W. eWald, just new, a rare buy at $2,650, $200 down, bal. monthly.
Fine lot near Wildwood, on car line, all improvements, only $600, $75 down, bal. monthly.
A $300 lot in west end, near Taylor, only $175, if sold soon. This is a good investment.
15 acres close in, 6 room house, good barn well fenced, all improvements, only $3,200.
160 acres in Oklahoma, near Kansas line, ½ mi. to thriving town, telephone, mail service, etc., only $4,000.

Stults & Co.

1221 Calhoun St. Phone 535.
F. W. SMITLEY, Sales Agent.

FOR SALE

REAL ESTATE.

B. F. ROUSSEAU

Room 526 Shoaff Bldg.

7 acres fine building spot and fine garden soil, only 3 miles from our court house and convenient to interurban. Here's a bargain for somebdy.
3½ acres, a beautiful location and extra fine soil, convenient to city and close to the interurban.
Very fine suburban home, new 7-room house and outbuildings and 3 acres rich garden soil, within 5 minutes' walk to city car
I will consider city property in exchange for any of the above properties.
Very fine 6-room cottage, just a few steps off Fairfield Ave., in a fine neighborhood. Here is a bargain for you for quick sale at a low price.
Good 6-room house, modern except furnace on Huestis Ave., near Broadway. You can buy this house at a reasonable offer. Owner has left city and must sell.
Strictly all modern new house, south side near Broadway. Party must leave city and will sacrifice.
Office Phone, 3083. Residence, 3195.

For Sale Real Estate

Nice 7-room house, facing Reservoir Park; paved street; $2,100.
Beautiful 6-room cottage; electric lights, both kinds of water, cemented cellar and walks, on Lafayette St., near Pontiac; $2,200.
Strictly modern 7-room cottage, with large barn, north side, $2,700.
Nice 8-room house, with bath, electric lights, paved streets, south side, near Harrison, $2,500.
Nice 5-room cottage, near Bowser's, $1,350.
Nice 8-room house, 321 East Washington, near Barr; lot 45x150; $5,500.
Nine-room residence; oak finish, hardwood finish; strictly modern; Columbia Ave., near bridge; $4,400.
A fine 7-room house with lights and bath, large lot, in walking distance of court house; $2,800.

K. VORNDRAN

GENERAL FIRE INSURANCE.
Rooms 3-4 (2d Floor) Pixley-Long Block.
Open Saturday Evenings.
Phones—Office, 460. Residence, 6078.

K. J. BAUER & CO.

7-room house, both waters in house and electric lights; rents for $16.00 per month, close-in location, at a bargain.
Cottage on DeWald St., 7 rooms, modern except furnace, elegant location, price right.
Will except a lot as part payment on a good 5-room house on Smith St.
Special for Nickel Plate employes; good 5-room home at price that will interest you.
$10.00 down buys one of the beautiful lots in Fricke's addition.
Improved 2 acres close to city. What have you to offer?
39 acres unimproved, 2½ miles from city on interurban line.
Call on us before buying.
717 Clinton. Office Open Evenings.

McKinnie Realty Co.

7-room complete home on South Harrison St.; all modern.
6-room home on Boone St., for a man of moderate means.
Modern home on East Wayne St., 9 rooms and bath; corner lot.
A clean cut investment on High St. Small home at the right price. 10 per cent investment. $1,800.
7-room home on West Jefferson St., in fine location. Price, $3,500.
Modern apartment house in fine location; 16 rooms and two baths; steam heat. Price, $7,000.
Call and see our large list of farms and city property.
806 HARRISON ST. PHONE 686.

Best Paying restaurant on Calhoun St. Cheap is sold at once.
Most desirable lot in Forest Park, at a bargain.
The best Health and Accident policy in the city.

H. GOLDSTEIN,
10 and 11 Bank Block.
I buy, sell and exchange everything in Real Estate. 9-26-tf

Klomp & Bieber

Good homes, $1,000 and up. Cash and payment plan. Hotel cheap.
Edge of city, 30-acre garden farm, $6,000.
40-acre good farm, 10 miles, only $2,700.
Good bargains. Room 19 Swinney Blk. Phone 2974.

EXCURSION TO TEXAS
Tuesday, November 21st, 1911.
Low Round Trip Rates.
C. E. HADSELL, Elektron Bldg.

CHANGED
THE NAME DANDRO
TO DOME DANDRO
As a Scalp and Hair Tonic. Registered at Washington, D. C., May 2, 1911. Manufactured at Fort Wayne, Ind., by Dr. Niswonger, 128 W. Main St. This is without any doubt the best hair grower and hair tonic ever prepared by any one.

Buy
Alabama Land
On the
Mobile Plan

The owners of this land will FARM WITH YOU, FOR YOU, OR EMPLOY YOU TO LEARN FARMING AT MOBILE.

Only 10 miles from a great city of 60,000 pop., two great railroads, three crops per year, scarcely any frosts; oats, corn, Irish and sweet potatoes, all kinds of garden truck, peanuts, pecans and oranges, and all kinds of fruit grows in profusion; finest markets at hand. Send for booklets describing this great country.

INVSETIGATE THE LIBERAL PLAN.

NEXT EXCURSION TO THE LAND
Tuesday, Nov. 7th
John H. Vesey
Tel. 2736—514 Shoaff Bldg.

THE BOSTON STORE

COOL WEATHER SPECIALS

Below we mention a number of **BIG SPECIALS** in our Blanket and Underwear Departments for a few days.

UNDERWEAR

Ladies' Fleece Lined Underwear at ....39c and 50c
Ladies' Fleece Lined Union Suits at ....50c, 75c and $1.00
Ladies' Wool Underwear at ....75c, $1.00 and $1.25
Ladies' Wool Union Suits at ....$1.25, $1.50 and $1.75
Gents' Fleece Lined Underwear at ....50c and 75c
Gents' Fleece Lined Union Suits at ....75c and $1.00
Gents' Wool Underwear at ....75c, $1.00, $1.25 and $1.50
Gents' Wool Union Suits at ....$1.55, $1.75 and $2.00
Children's Fleece Lined Underwear at special prices.
Children's Wool Underwear at special prices.
Ladies' Fleece Lined Hose at ....12½c, 15c and 25c a pair
Children's Fleece Lined Hose at ....10c, 15c and 25c a pair
Children's Wool Hose (all sizes), at ....25c a pair
Ladies' Wool Hose at ....25c, 35c and 50c a pair
Men's Wool Socks, all colors, and Black, at ....25c a pair
Ladies' Silk Hose at 25c a pair. These are special.

BLANKETS

Good Cotton Blankets at 48c a pair; worth 65c.
10-4 Cotton Blankets at 59c a pair; worth 75c.
10-4 Cotton Blankets at 75c a pair; worth $1.00.
11-4 Cotton Blankets at 89c a pair; worth $1.15.
11-4 Cotton Blankets at $1.00 a pair; worth $1.25.
11-4 All Wool Blankets, the $5.00 kind, at $3.89.
Dark Comforters at 89c, $1.00 and $1.25 each.
All other Wool Blankets at special prices.

All Carpets, Room-size Rugs, Floor Mattings, Lace Curtains and Curtain Material sold at special reduced prices for a few days.

WM. HAHN & CO.

Agents for The Standard Patterns.

CHINA'S NEW WAR MINISTER TAKES COMMAND.

GENERAL YIN-CHANG CHINA'S NEW MINISTER OF WAR.

General Yin-Kchang, the War Minister, seems to have pushed his troops through the passes on the Po-Nan-Hu-Peh border without resistance. Some, therefore, are of the opinion that he intends to attack promptly. He has, however, fewer troops under his command than has been supposed. It is not generally believed that he has above fifteen thousand, of which only two battalions are Manchus.

AWAY GOES ALL STOMACH MISERY

No Indigestion, Heartburn, Gas or Dyspepsia Five Minutes Later.

If you had some Diapepsin handy and would take a little now your stomach distress or indigestion would vanish in five minutes and you would feel fine.

This harmless preparation will digest anything you eat and overcome a sour, out-of-order stomach before you realize it.

If your meals don't tempt you, or what little you do eat seems to fill you, or lays like a lump of lead in your stomach, or if you have heartburn, that is a sign of Indigestion.

Ask your Pharmacist for a 50-cent case of Pape's Diapepsin and take a little just as soon as you can. There will be no sour risings, no belching of undigested food mixed with acid, no stomach gas or heartburn, fullness or heavy feeling in the stomach, Nausea, Debilitating Headaches, Dizziness or Intestinal griping. This will all go, and, besides, there will be no undigested food left over in the stomach to poison your breath with nauseous odors.

Pape's Diapepsin is a certain cure for out-of-order stomachs, because it prevents fermentation and takes hold of your food and digests it just the same as if your stomach wasn't there.

Relief in five minutes from all stomach misery is at any drug store waiting for you.

These large 50-cent cases of Pape's Diapepsin contain more than sufficient to thoroughly cure almost any case of Dyspepsia, Indigestion or any other stomach disturbance. \ adv.

HOLD ANNUAL PEDRO CONTEST.

Market Club, of Washington Township, Passes Pleasant Evening.

The Washington Township Young Men's Home Market club held its annual pedro contest Tuesday, October 24, at the home of Mr. and Mrs. John Gillie, of Washington township. Refreshments were served following the contest, and the affair was thoroughly enjoyed by all. The guests present were: William Nitchee, George A. Bowers, William Oswald, Robert Gillie, William Gillie, Otto Myers, William Berneky, J. M. Walborn, Walter Hanauer, and the Misses Ester Nitchee, Belle Gillie and Grace Oswald. Prizes were awarded to the following. First prize, William Oswald; second, Walter Hanauer; third, Belle Gillie.

White Fruit House Bulletin

FIRST SHIPMENT SMOKED FINNAN HADDIES, 15c PER lb.

Specials for the Week.

Sirloin or Round Steak, 12½c per lb.
Beef Roast, 10c per lb.
Veal Cutlets, 15c per lb.
Veal Steaks, 18c per lb.
Veal Roasts, 15c per lb.
Veal Stew, 12½c per lb.
Liver Pudding, 8c per lb.
Pork Sausage, 10c per lb.
Dressed and Drawn Chickens, 14c per lb.
Oysters for stewing, 20c per can.
Selects for frying, 25c per can.
Fresh Pickerel, 10c per lb.
Smoked Whitefish, 15c per lb.
Good Cooking or Eating Apples, 10c per peck.
Cape Cod Cranberries, 9c per lb.
Michigan Celery, 2 stalks for 5c; 22c per dozen.
Virginia Sweet Potatoes, 2½c per lb.
Michigan Grapes, 14c per basket.
California Tokay or Malaga Grapes, 15c per lb.

Remember We Deliver to All Parts of the City.

"WE GIVE 'S. & H.' TRADING STAMPS."

Home Phones 442-1795. Bell Phone 750.

WHITE FRUIT HOUSE

OHIO ELECTRIC RY.

"THE WAY TO GO"

Change of Time Sunday, October 8, 1911

Limiteds East—Leave 7:25, 9:25 a. m., 2:25, 4:25 p. m.

Locals East—Leave 6:05, 8:05, 10:05, 11:25 a. m., 1:25, 3:05, 5:20, 6:05, 7:15, 9:15, 11:15 p. m.

Limiteds West—Arrive 9:25 a. m., 11:25 a. m., 4:25, 6:25 p. m.

Locals West—Arrive 6:30, 7:45, 8:55, 10:55 a. m., 12:50, 2:00, 4:00, 5:55, 7:55, 9:55, 11:15 p. m.

W. S. WHITNEY, G. P. A., Springfield, Ohio.

F. A. BURKHARDT, D. P. A., Lima, Ohio.

Money Loaned

on Furniture, Pianos, Horses, Wagons, etc., without removal. You can pay it back in weekly or monthly payments.

If you are need call, write or phone us and let us explain our rates and methods of loaning money. Our explanations are free. All transactions are confidential.

People's Loan Co.

7:8 CALHOUN ST. 2nd Floor. Room 5 SEIDEL BLK. Ph. 1773

RARE OPPORTUNITY

32 choice lots in Fricke addition at Parnell Ave. and State St., near new power station and new car barn site, must be sold at once. Come out and investigate. Sale starts 9 o'clock Sunday, October 15. Terms to suit purchasers. Take Spy Run car. Our agents will meet you at car.

H. GOLDSTINE

In north Japan is an enormous heathen temple, the timbers of which were hauled from the mountains and put in place with ropes made from the hair of the women of the province. From these tresses, which were brought forth by an edict, two ropes were made—one seventeen inches in circumference and 1,400 feet in length, while the other was eleven inches around and 2,600 feet long.

LAEHN & MELCHING
UNDERTAKERS AND EMBALMERS
2?? WEST MAIN ST.
Office—Home Phone 228.
Best of Services at Reasonable Prices
PRIVATE AMBULANCE.

TO THE PUBLIC

KANADIAN COAL CO. is in position to fill all orders promptly for hard and soft coal, coke and kindling.
LOWEST PRICES.
Home Phone, 1388. Bell Phone, 426.
1430 HANNA STREET.

LOANS $10 TO $100

TO OWNERS OF FURNITURE, PIANOS, HORSES, WAGONS, OR IF YOU HAVE STEADY EMPLOYMENT,

CAN YOU BEAT THIS?

25 cents WEEKLY pays $10 Loan
40 cents WEEKLY pays $25 Loan
50 cents WEEKLY pays $30 Loan
75 cents WEEKLY pays $50 Loan

NO OTHER CHARGE.

If you are not satisfied where you are now dealing, call on us.

Guarantee Loan Co.

ROOM 403 BASS BLOCK.
811 Calhoun Street. Phone, 3248.
Between Berry and Wayne.
Take Elevator to 4th Floor.
Office Hours—8 a. m. to 6 p. m. Saturdays, till 8:30 p. m.

Tulips, extra large, 15c doz.
Hyacinths, single, 35c doz.

Narcissus, extra large, 25c doz. Five standard varieties.

St. Joseph Lilies, extra select, 10c each; $1.00 doz.

Full line of imported Dutch Bulbs.

Another car choice New Corn, 60c per bu.

Prairie Hay, 75c per cwt.; $14.00 per ton.

Senator Dunlap Strawberry Plants, 50c per hundred.

Remeber our Balanced Chicken Feed will make your hens lay and keep your flock healthy. Call for poultry booklet.

S. BASH & CO.

A. HATTERSLEY & SONS.

PLUMBERS, STEAM AND GAS FITTERS
ELECTRIC WIRING OF ALL KINDS
208-212 E. MAIN ST. Fort Wayne

CITY BREVITIES.

Mrs. Samuel Stuckey, of Berne, a widow of one of the Kingsland wreck victims, was admitted to the Lutheran hospital as a patient Wednesday.

Robert Fernwalt, who recently resigned his position with the Pacific Express company, has accepted a position with the American Express company.

Miss Margaret McCall, of Huntington, who underwent an operation at St. Joseph's hospital two weeks ago, was discharged from the institution Wednesday.

James N. Robinson, of St. Louis, who assisted J. H. Campbell, general organizer for the Order of Owls, in installing the local nest, has been assigned to the Cincinnati district as organizer.

Several candidates will be given the rank of knight by the third rank team of Fort Wayne lodge No. 116, Knights of Pythias, under the leadership of Past Chancellor Houk, at a meeting this evening. The degree work will be followed by a smoker and social session.

PENN MUTUAL

LIFE INSURANCE COMPANY TO ENTERTAIN SATURDAY.

Julian F. Franke, general agent for the Penn Mutual Life Insurance Company, with offices in the North American Bldg., opposite the Masonic Temple, announces the opening of their beautiful new offices on Saturday next, October the 28th, between the hours of one and five, and seven and nine p. m., and the public is most cordially invited to visit the new offices some time during the day or evening.

The countess of Ancaster has devised a new way for the delivery of letters to the guests at her house parties this autumn. Instead of having all letters placed on the hall table, as is usual at country houses, she has had large colored envelopes made and labeled with the names of her guests.

If you have a New Process Visible Gas Range you will find cooking with gas cheaper than using coal or wood. Foster's have them.

OVERALLS.

Finck's Detroit Special, Carhartt, Carter, Cones Bros. and Wearwell, are all sold at our store at 75c a pair or $1.50 a suit.

PATTERSON-FLETCHER CO.

FOR RENT—Office rooms suitable for physician in the Flick building. Inquire at 207 W. Berry. C. B. Flick. 10-25-tf

Over 2,000 fine hand-tailored raincoats for you to choose from. Prices $15 to $40. Machine-made raincoats, $8.00 to $12.00.

PATTERSON-FLETCHER CO.

KELLER'S
Fort Wayne Trunk and Leather Company.
116 East Berry.

WM. PAPE & SONS,

Fine Wall Paper, Room Moulding, Paints, Oils, Brushes, Window Shades. Estimates will be cheerfully given.

227 E. WAYNE ST.
Phone 455.

YOUNG MAN,

We are selling fine all-wool, fancy Scotch overcoats with combination collars at $15, that we will guarantee to be $5.00 under the price of the other stores.

PATTERSON-FLETCHER CO.

A Safe Rule.

It's safe to conclude when tempted to play the other man's game that if there was any chance for you to win he wouldn't be coaxing you to play it.—Detroit Free Press.

The Hotel Centlivre Restaurant.

Beginning Wednesday will serve from 11 a. m. till 8 p. m., a specially prepared dish for each day in the week. Friday's special will be grilled veal sweetbreads with mushrooms a la Centlivre, which you will find to be a very appetizing dish at a moderate price. Any lady who desires the recipes for these various dishes can obtain them by calling up the Hotel Centlivre. Watch this space for tomorrow's special. 24-5t

Joke on Napoleon.

Napoleon was returning from Russia. Gathering his greatcoat about his ears, he remarked, "The weather man appears to be doing a Russian business."

Whereupon half his army deserted.
—Milwaukee Sentinel.

Handicapped.

"Johnny, did you have a good time at the party?"

"How could I have a good time? I had promised mother to behave myself."—Louisville Courier-Journal.

I have high-class investments in Local Bonds and Local Stocks. C. F. Pfeiffer, Shoaff Bldg.

Sentinel Want Ads Pay

Coverdale & Archer Co.

GROCERY AND MEAT MARKET
630-632 Harison Street.
Telephone 394-395.

Granulated Sugar ....7c lb.
Choice Country Butter ......30c lb.
Solid Standard Oysters ......45c qt.
New Boneless Codfish ....15c lb.
White sand-grown Michigan Potatoes, 75c bu.; ½ bu., 40c; peck 20c
Yellow Sweet Potatoes ......30c pk.
Hand-picked Apples ....65c bu.
Fancy Cape Cod Cranberries..10c lb.
Our Special Flour, 49 lbs......$1.10
Fancy Kiefer Pears ....40c bu.
Yellow Danver Onions ......30c pk.
Sugar-cured Picnic Hams....10c lb.
Sugar-cured Regular Hams....16c lb.
Our best Lard ....12½c lb.
Good Roast Coffee ....24c lb.
Griffin Seedless Raisins....12½c lb.
Dressed Spring Chickens.....15c lb.
5-lb sack Navy Beans 25c
Peanut Butter ....15c lb.
Purity uncoated Rice ....10c lb.
Dressed young Turkeys for Friday and Saturday's trade.

Mr. A. S. Coverdale just returned from Michigan, where he purchased 5 cars fancy White sand-grown Michigan Potatoes for us. First car due Monday. We will sell from car to your cellar at 75c per bushel (60 lbs. net.) No doubt potatoes will be $1.00 bushel before snow flies.

Coverdale & Archer Co.

We sell the "Manhattan" and "Wilson Bros." shirts. Prices from $1.00 to $4.00.

PATTERSON-FLETCHER CO.

NOTICE TO TAXPAYERS

For the convenience of taxpayers the county treasurer's office will be open Thursday, Friday and Saturday evenings of this week from 7 to 9 o'clock. Take south door.

WM. H. SCHEIMAN,
Treasurer Allen County.
Oct. 26-27-28 Nov. 2-3-4

Friday night, supper at Third Presbyterian church, from 6 to 8. 25c.

Jewell Steel Ranges are the most durabel of all Ranges because they have extra double lined Planished Steel Walls and Asbestos Linings. They bake perfectly because they have a large full-sized oven, protected on the top and made with a sectional non-warping bottom. Foster's have the Fort Wayne agency.

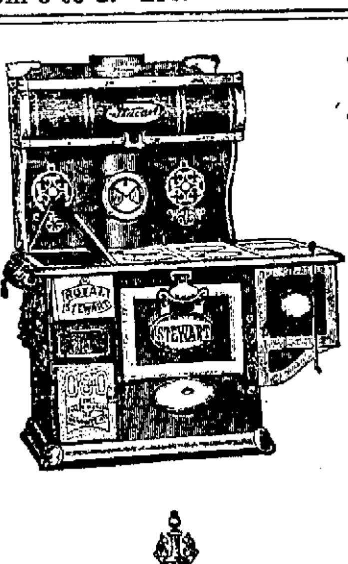

If It's a Good Thing SEAVEY'S Have It

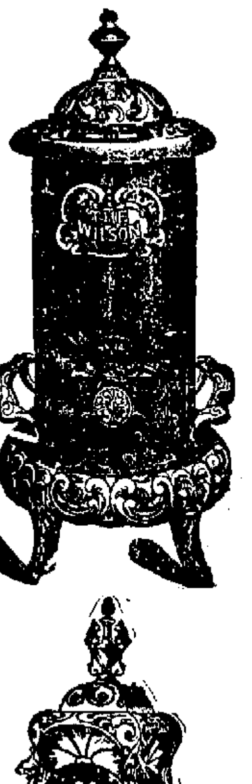

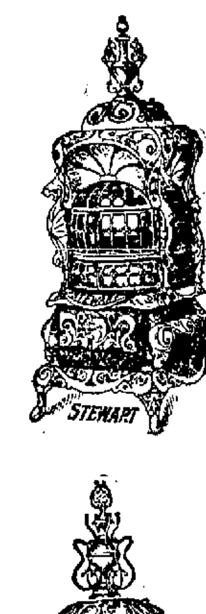

YOU

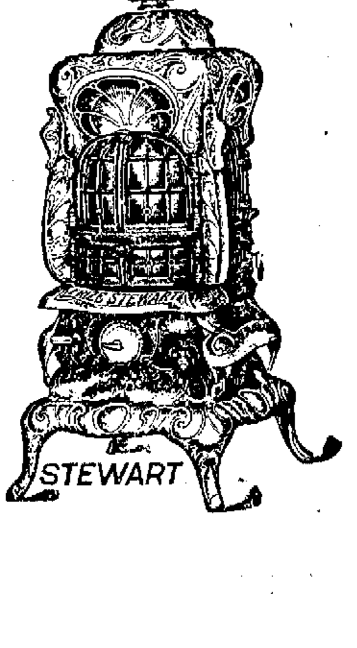

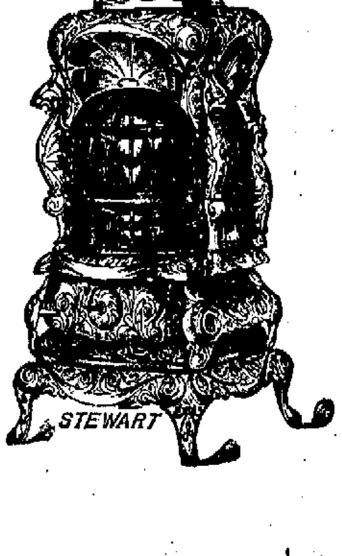

should anticipate your needs BEFORE THE COLD WEATHER. We are now in position to make prompt deliveries—later we may not be. You can have one of these excellent stoves set up in your home now for a SMALL PAYMENT DOWN or by paying cash and receiving the liberal discount of 10 per cent. Make your selection today.

A special 15-in. Five-pot Stewart Base Burner for $29.75.

Sole agents for the famous Wilson Air-Tight Stoves. They have no equal and sell for $1.75 up. See our line of 54 new models to select from.

BOTH PHONES SEAVEY'S UP-TO-DATE HARDWARE STORE 113 AND 115 WEST MAIN ST.